

**Essere appropriati  
per essere sicuri**



MILANO, PALAZZO STELLINE

**ORTHOPEA 2022**

RESPONSABILE SCIENTIFICO: DR. PAOLO PERAZZO



I.R.C.C.S. ISTITUTO ORTOPEDICO  
GALEAZZI

# QUALI RISCHI, QUALI POSIZIONAMENTI, QUALE TECNICA NELLE FRATTURE OMERALI



QUALI TECNICHE :

OMERO PROSSIMALE

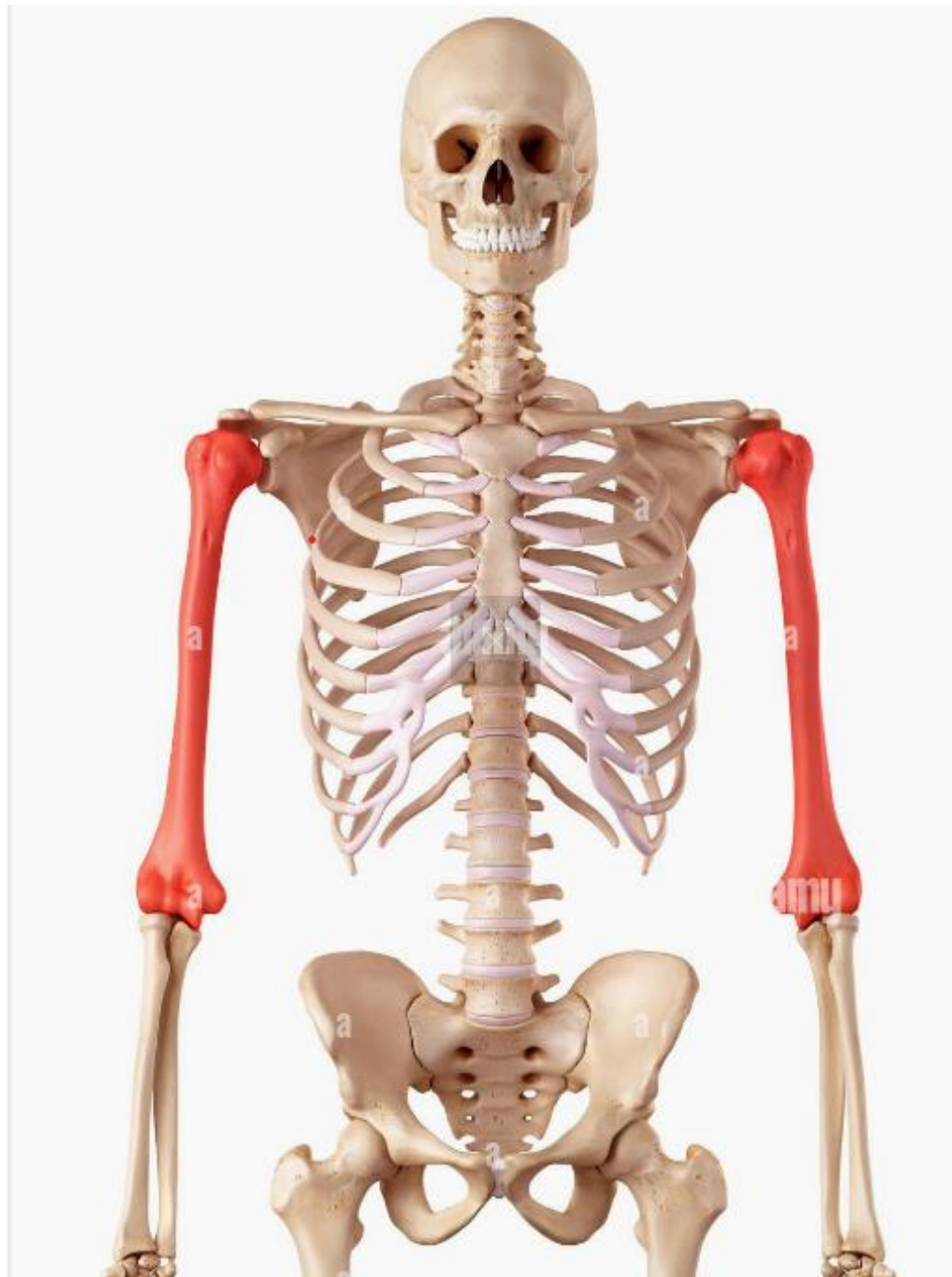

# Vie accesso



# Deltoideo-pettorale

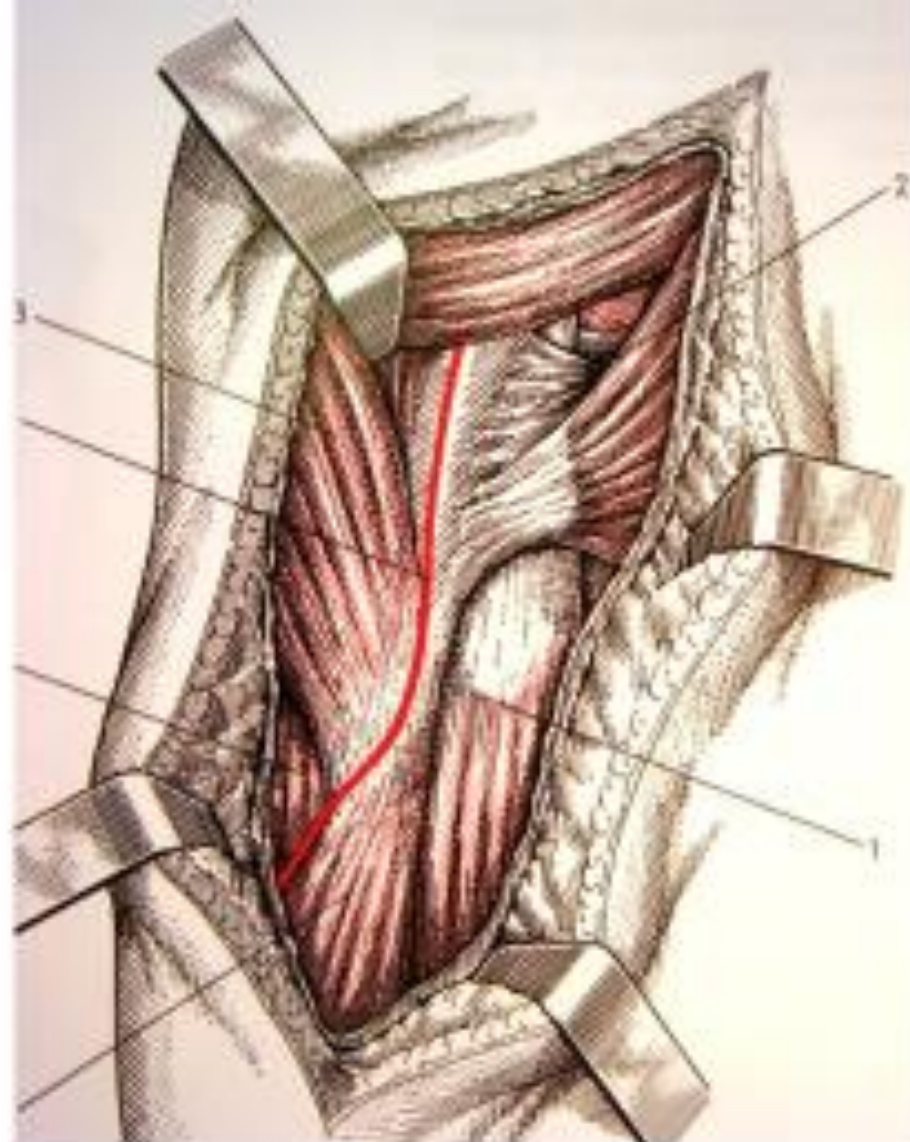

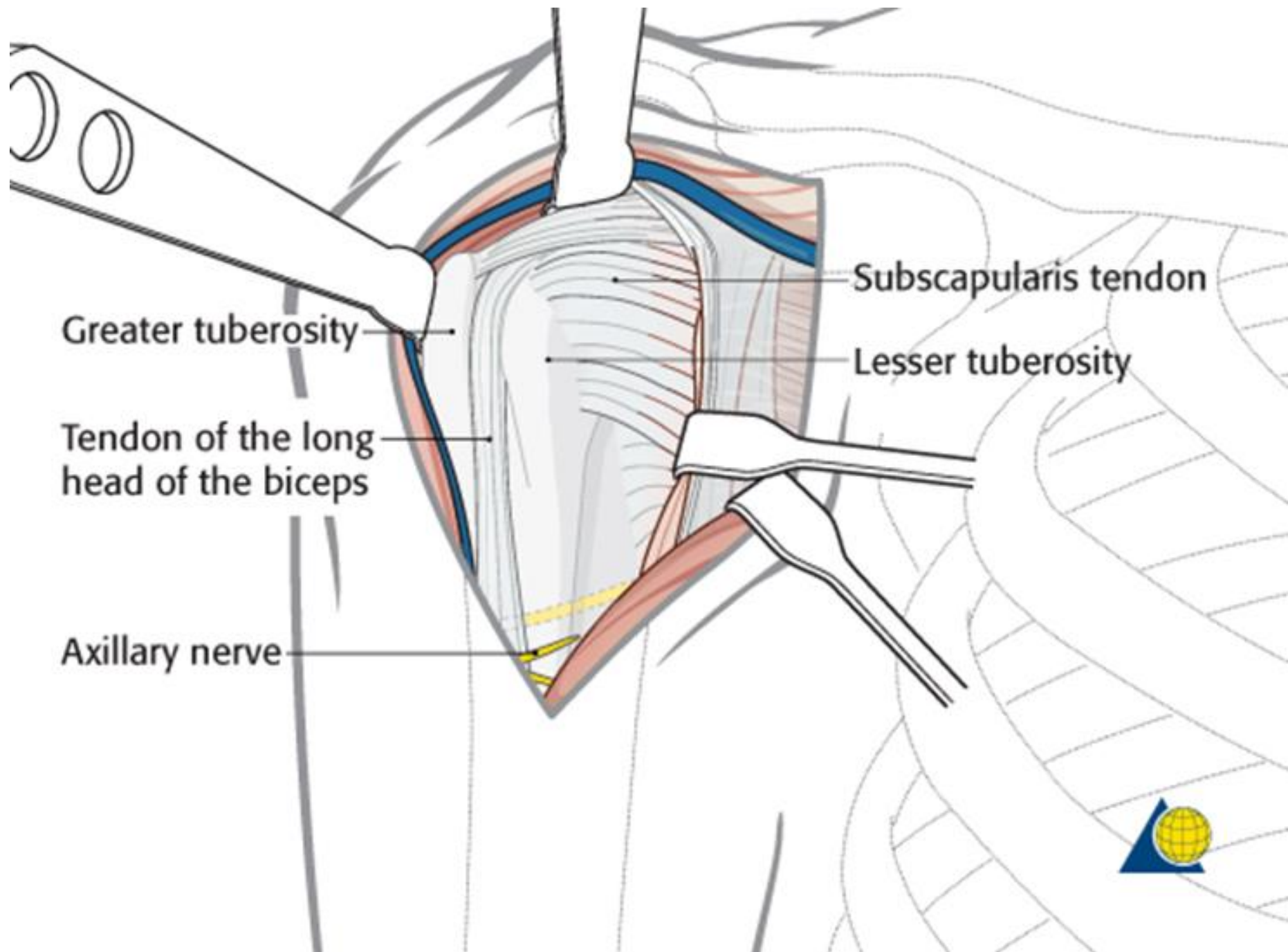

# MIPO

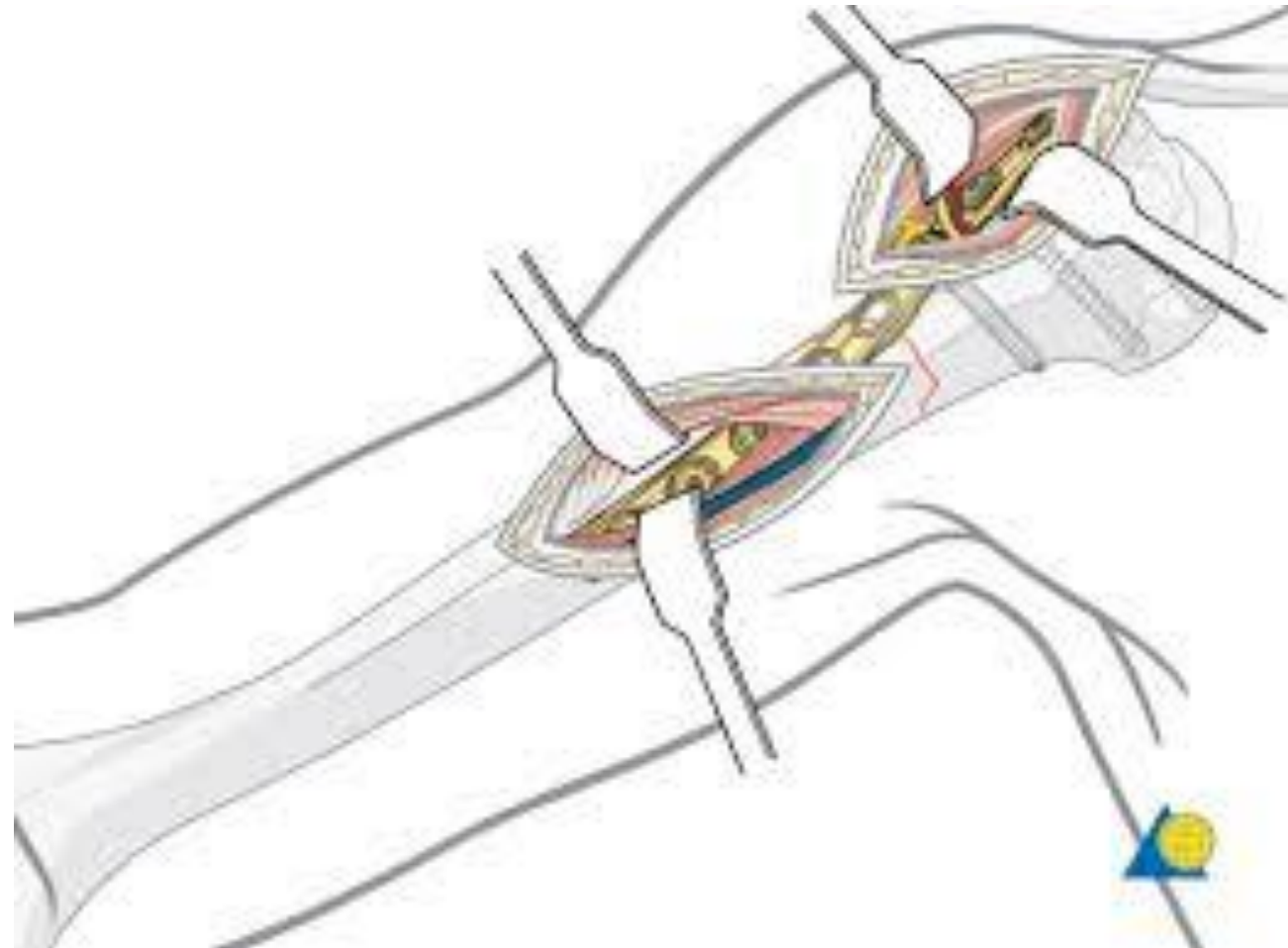

# Deltoidea diretta

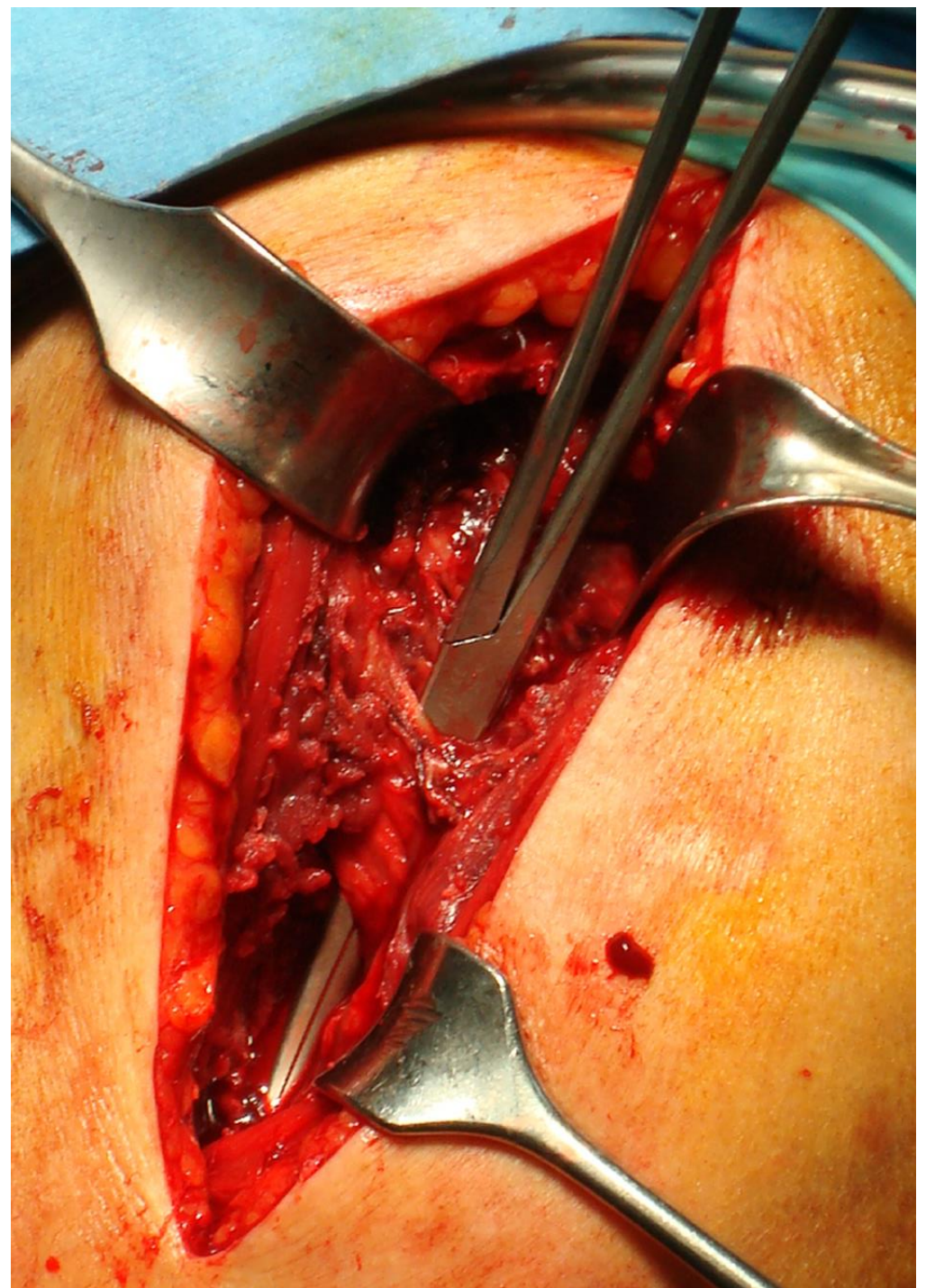



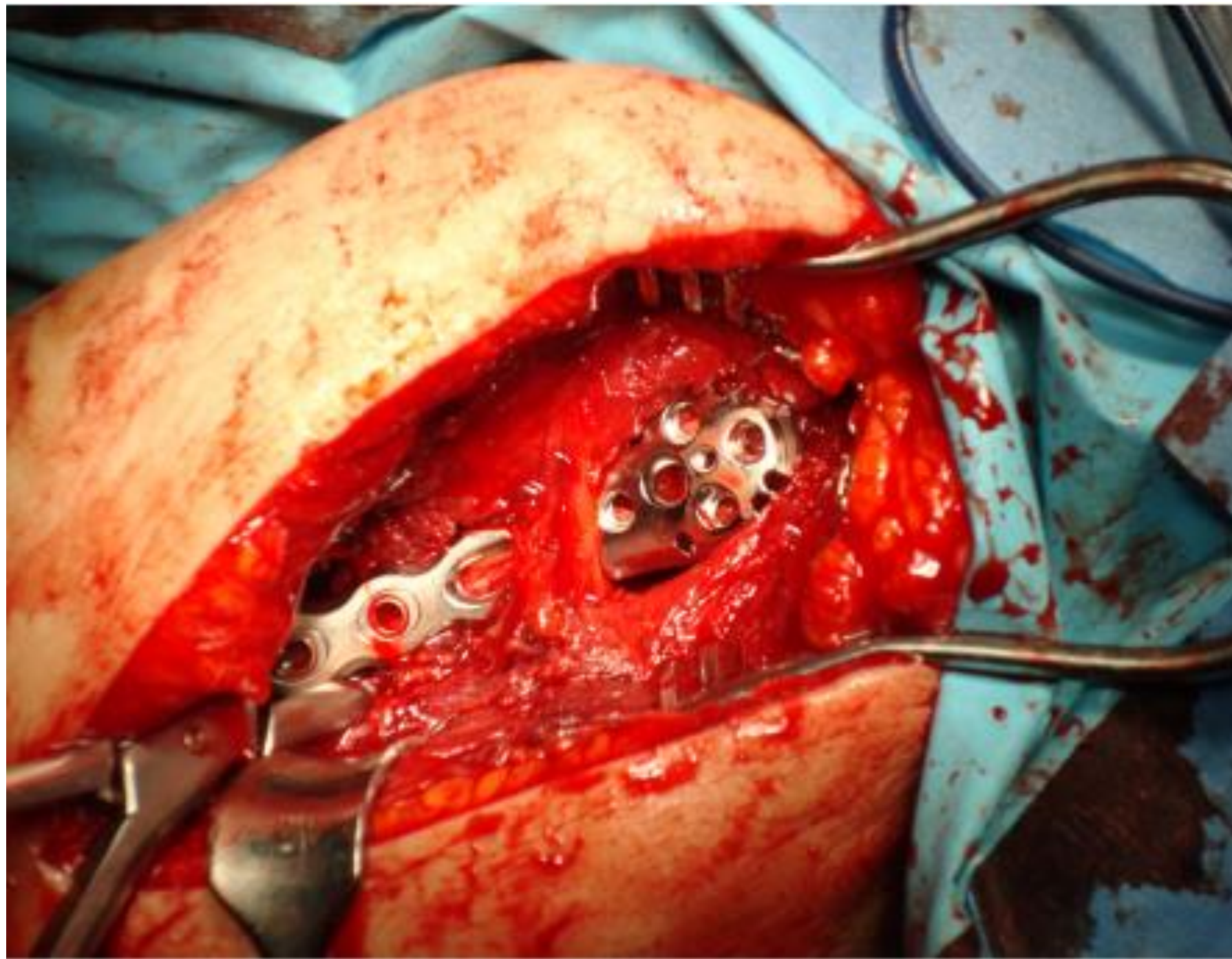

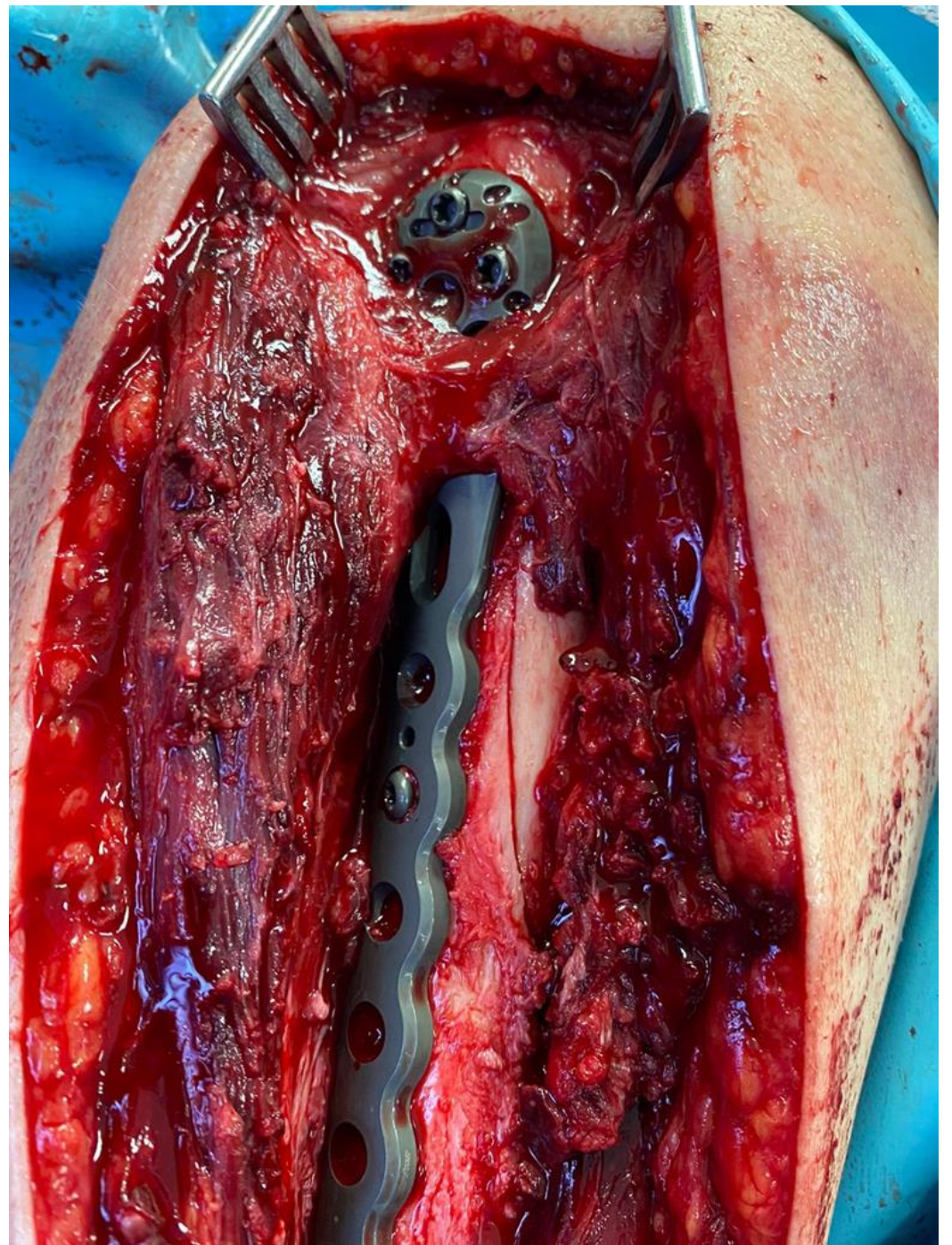
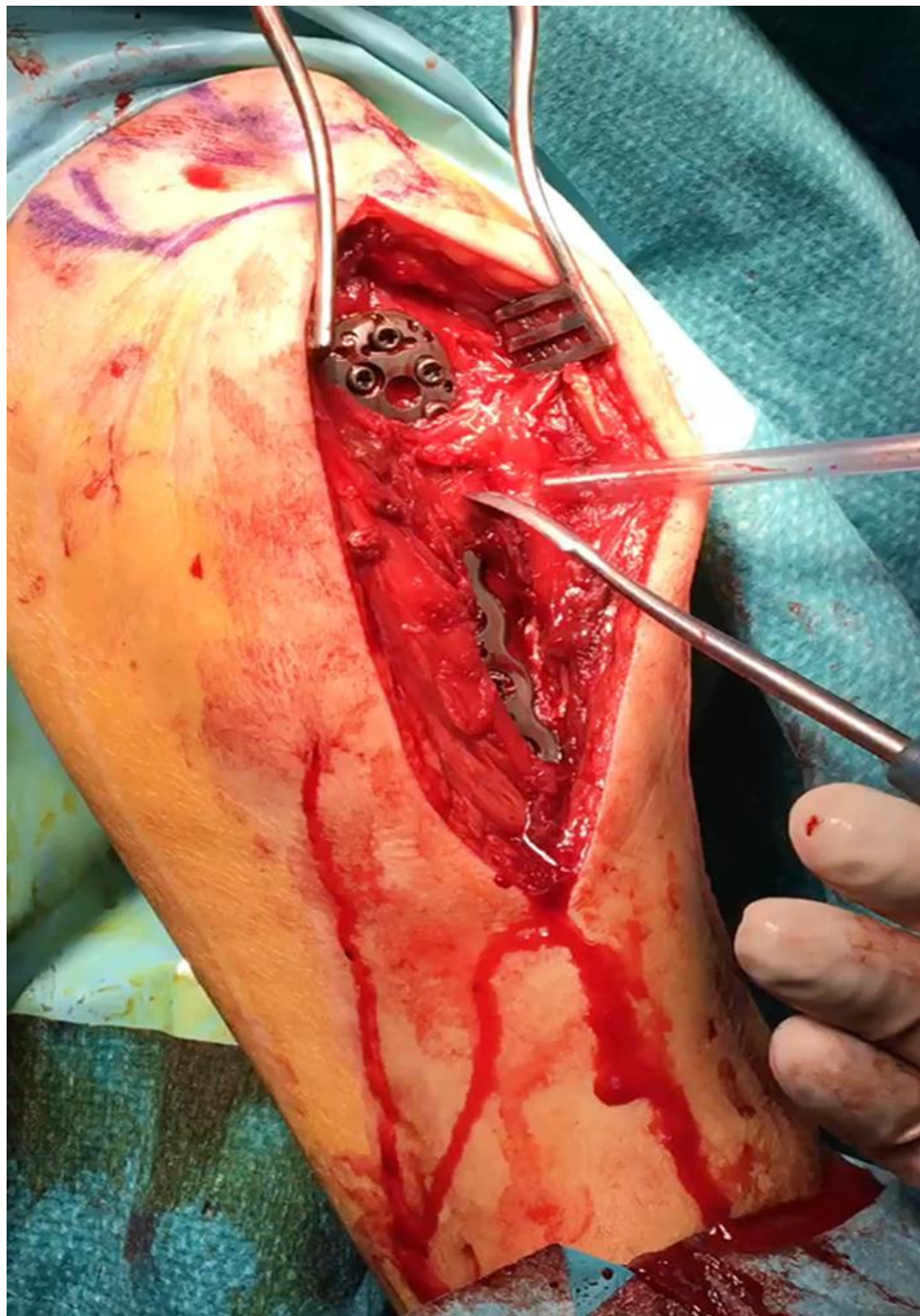

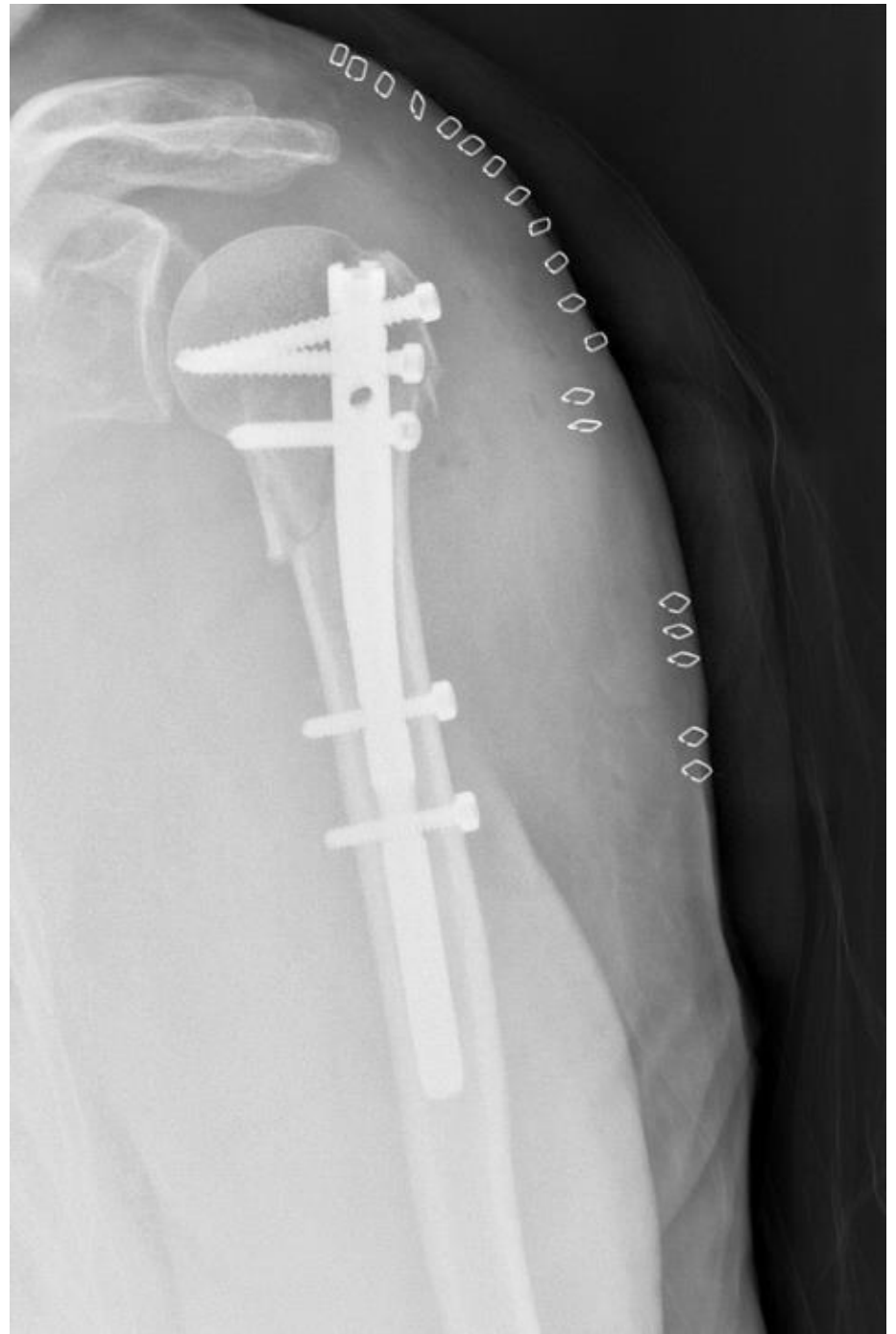

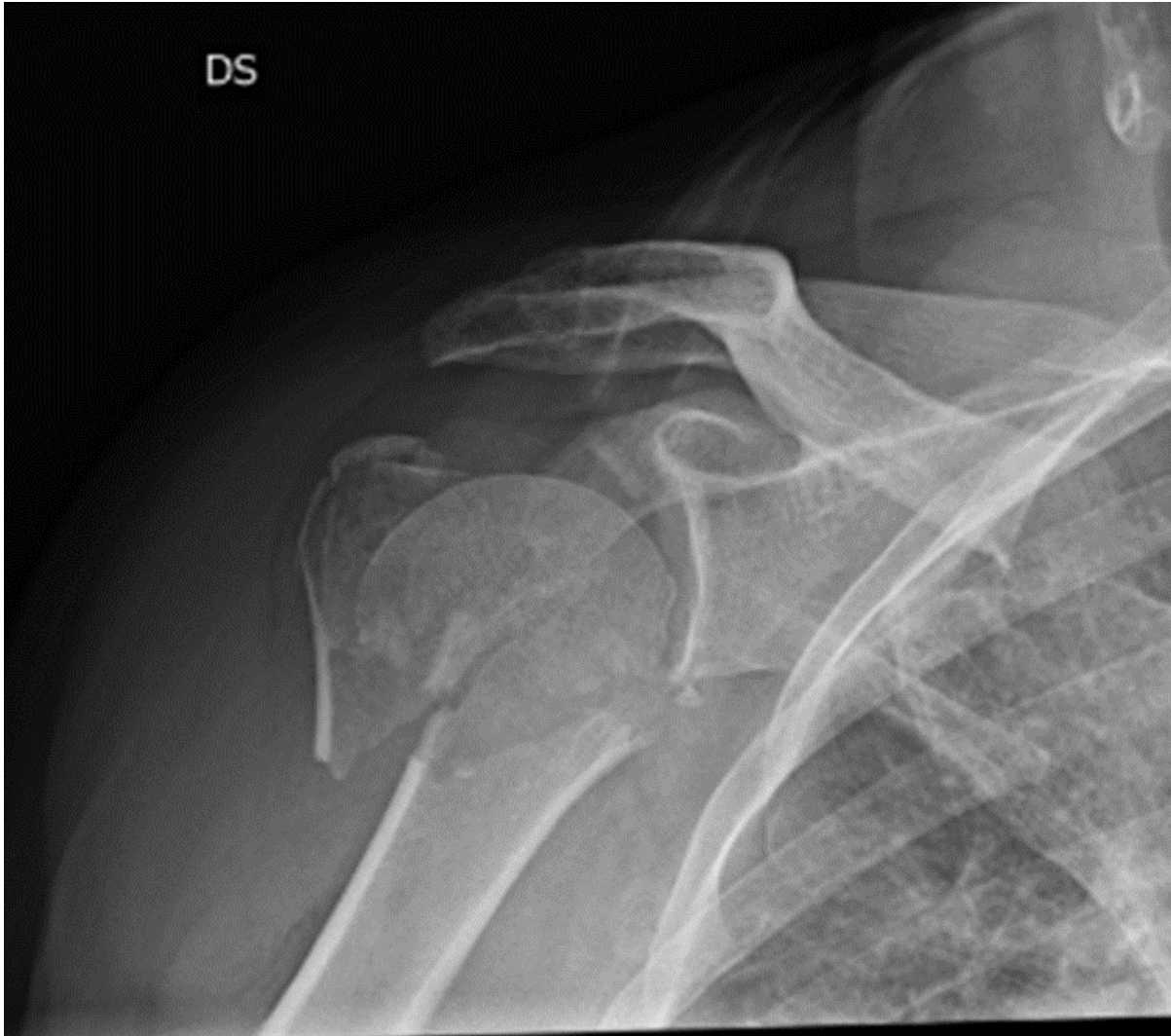

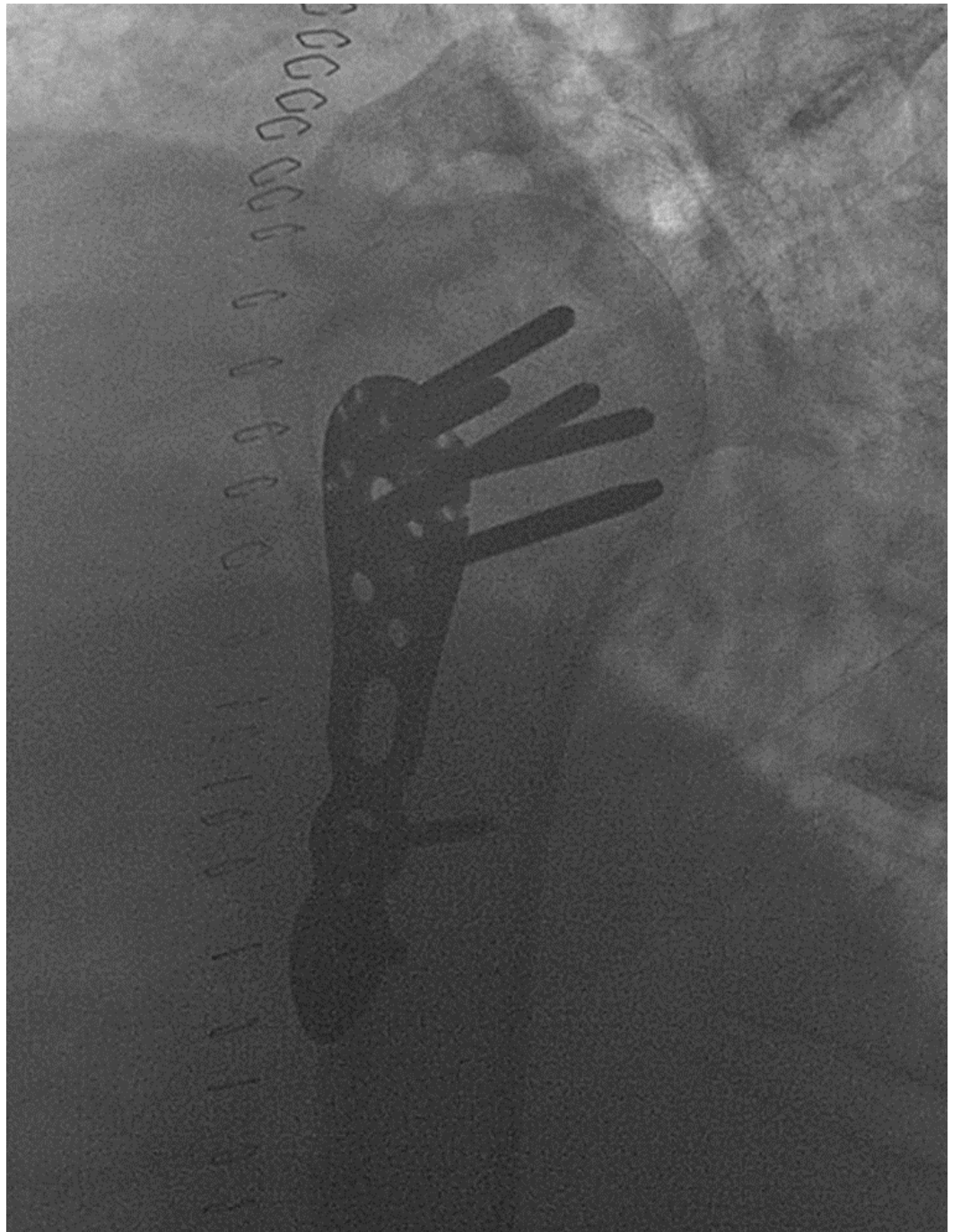



# OMERO DIAFISARIO

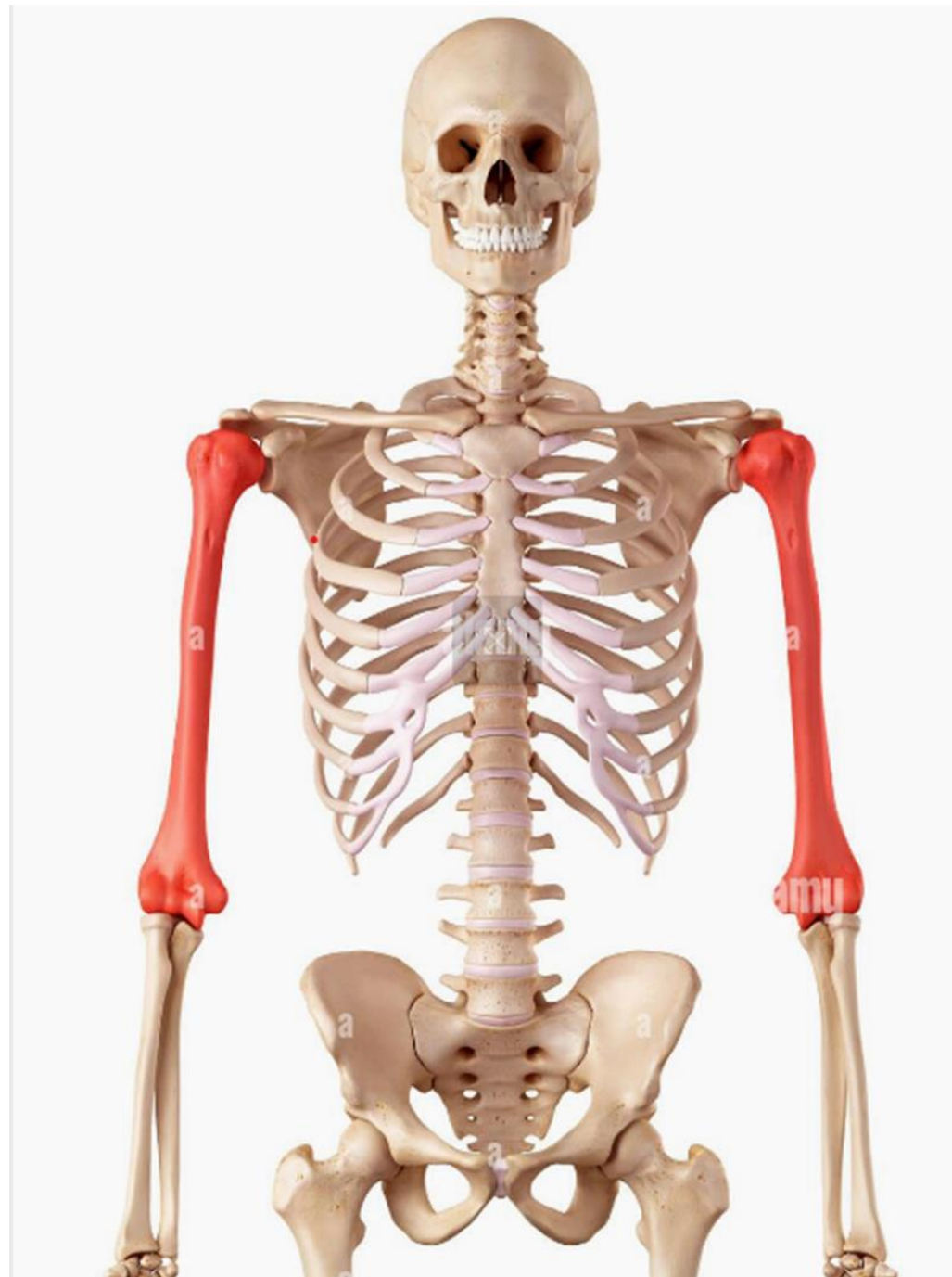

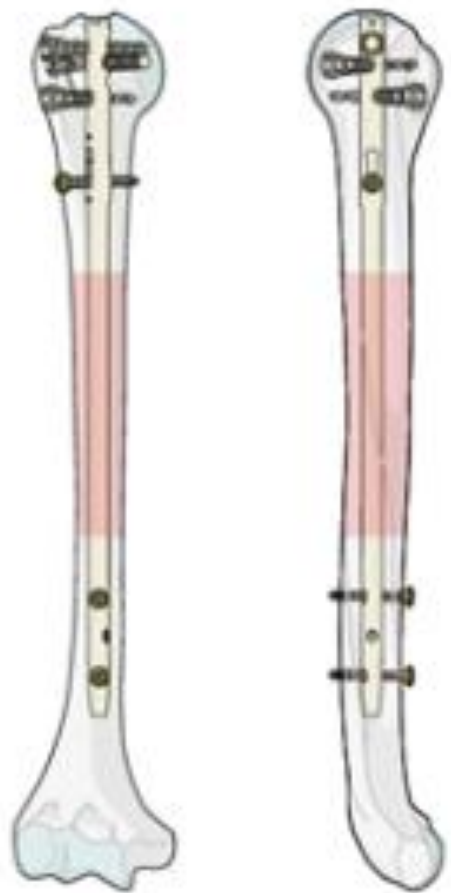

AO

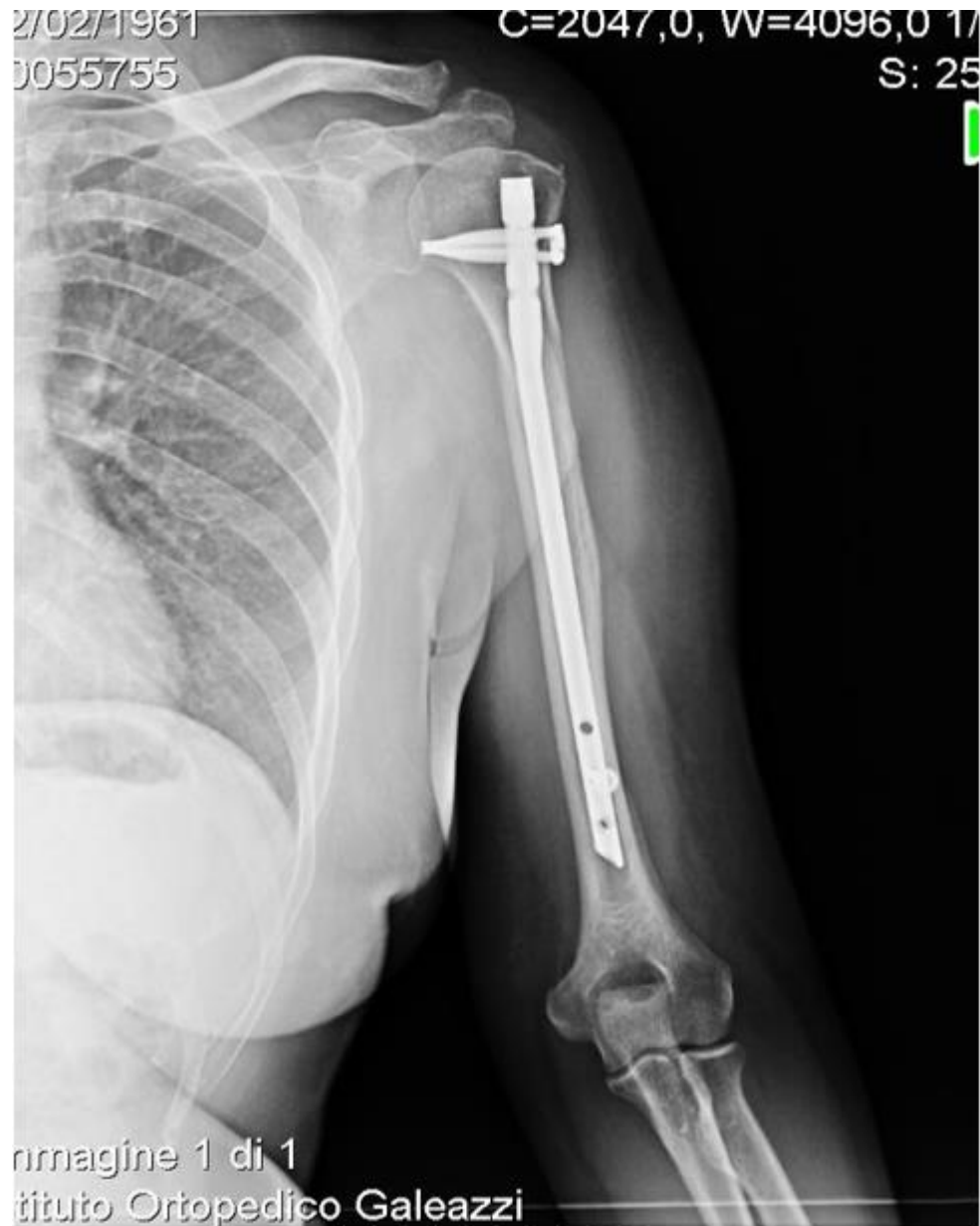



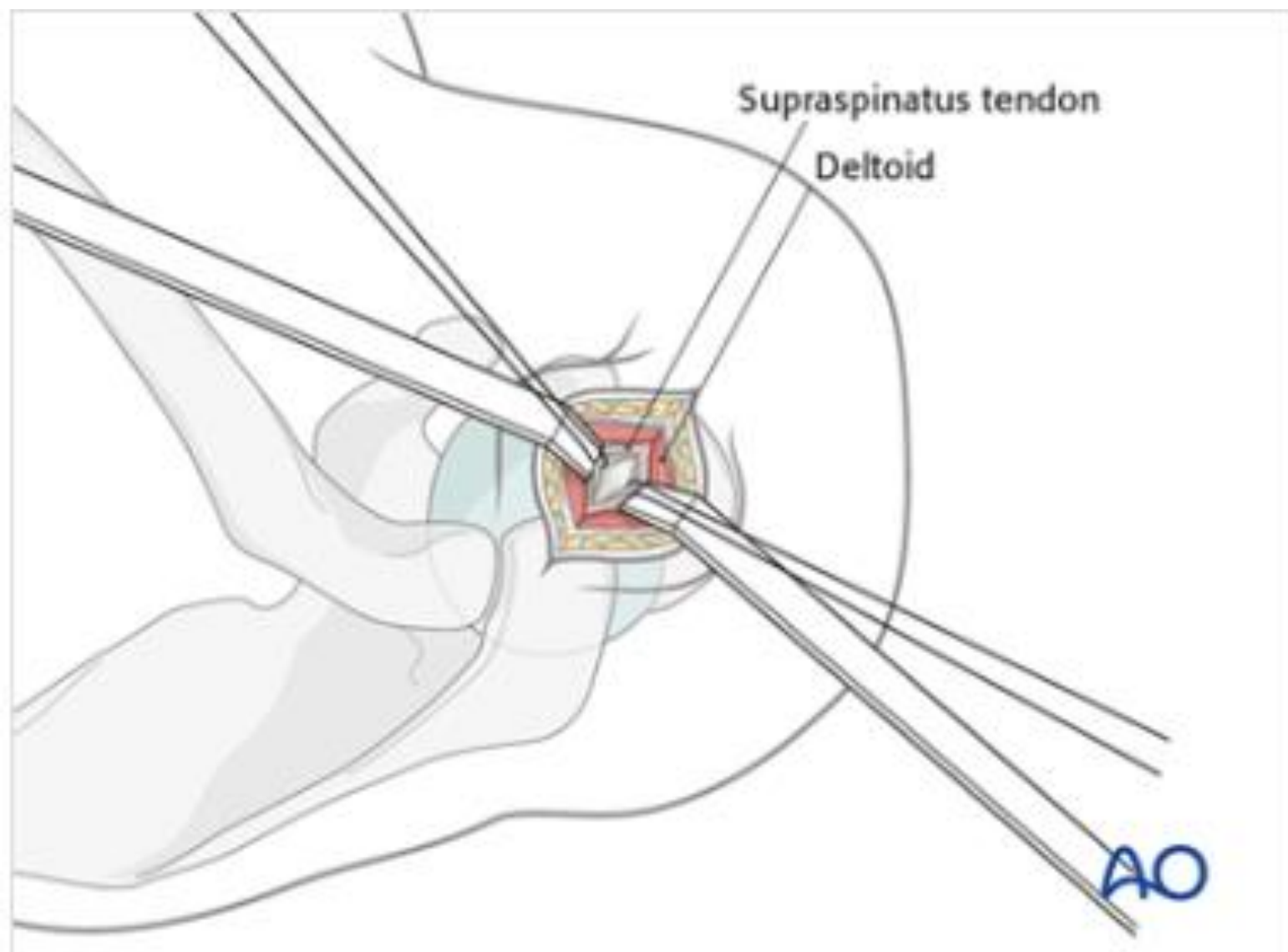

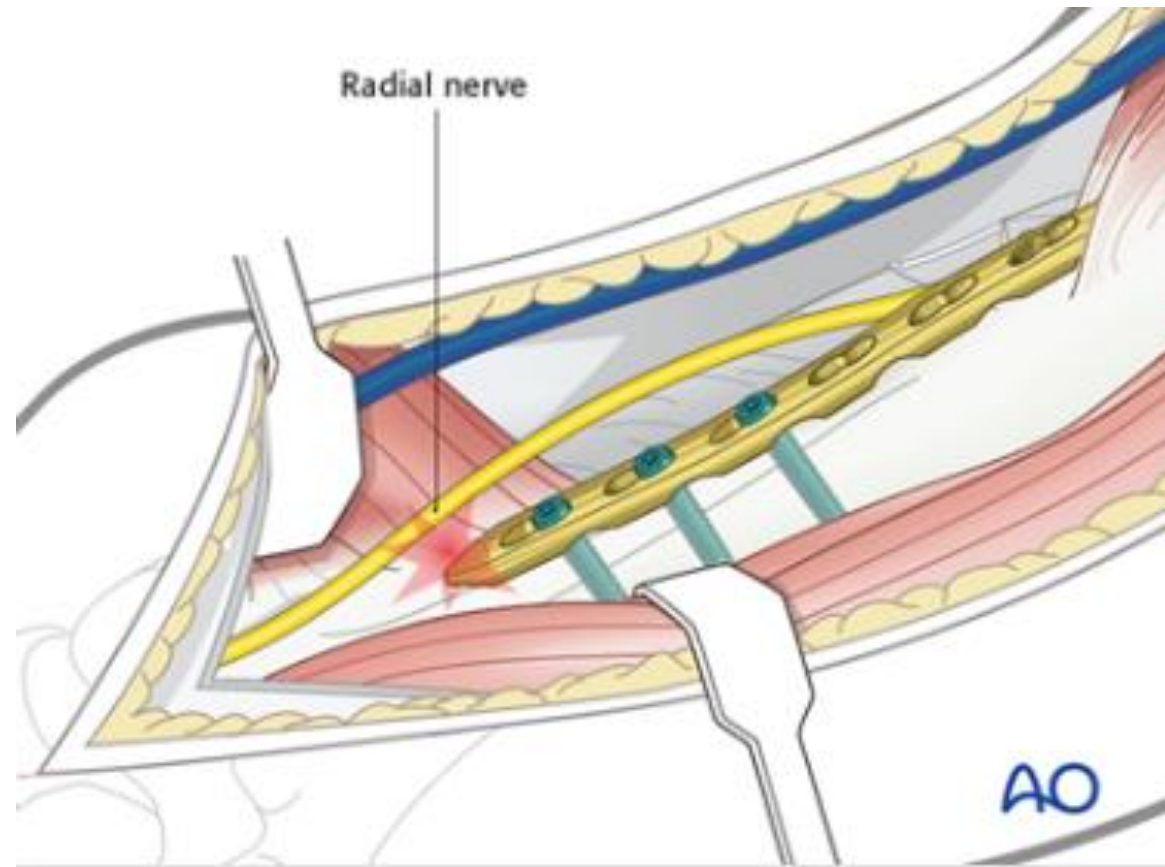
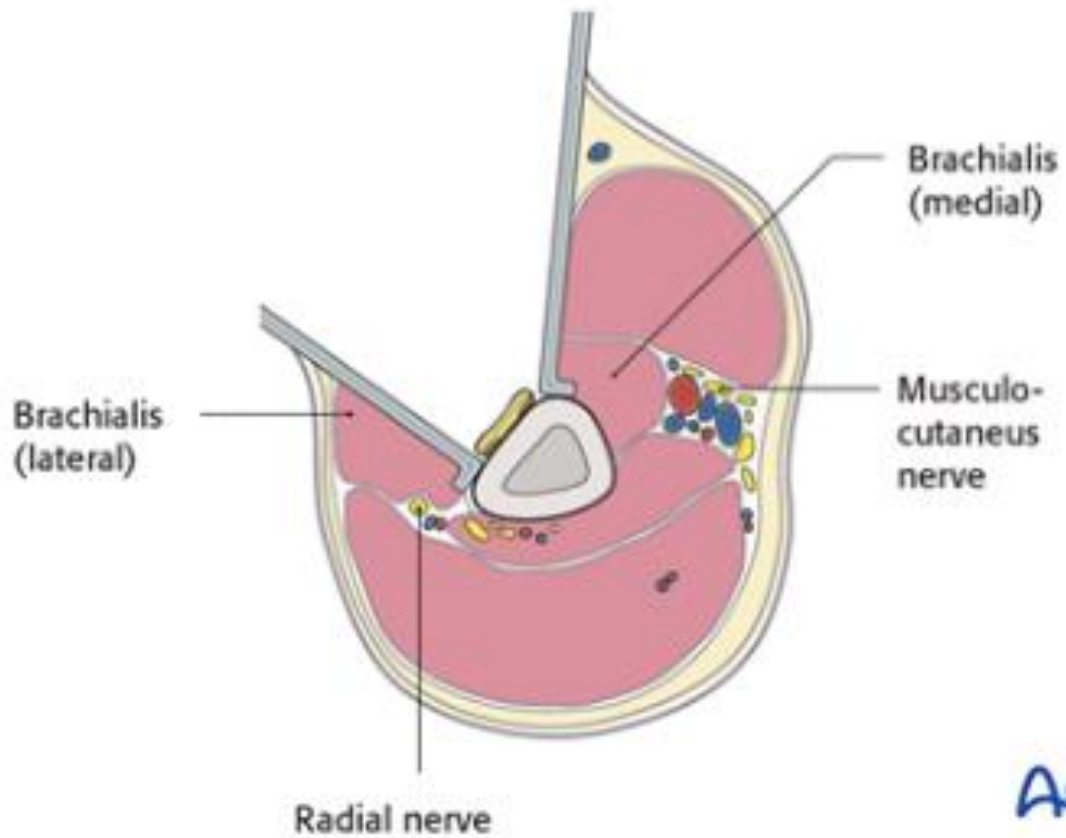

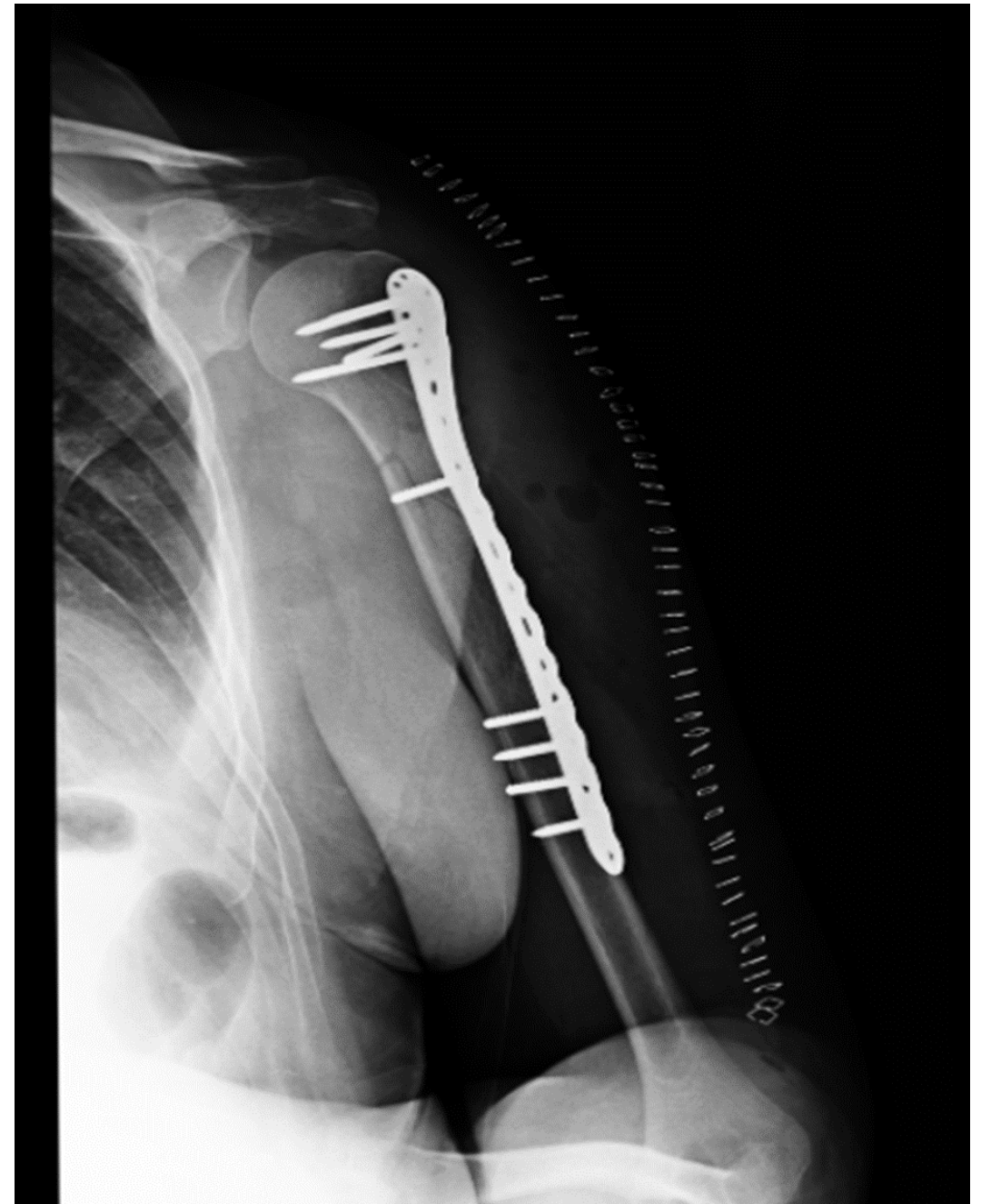



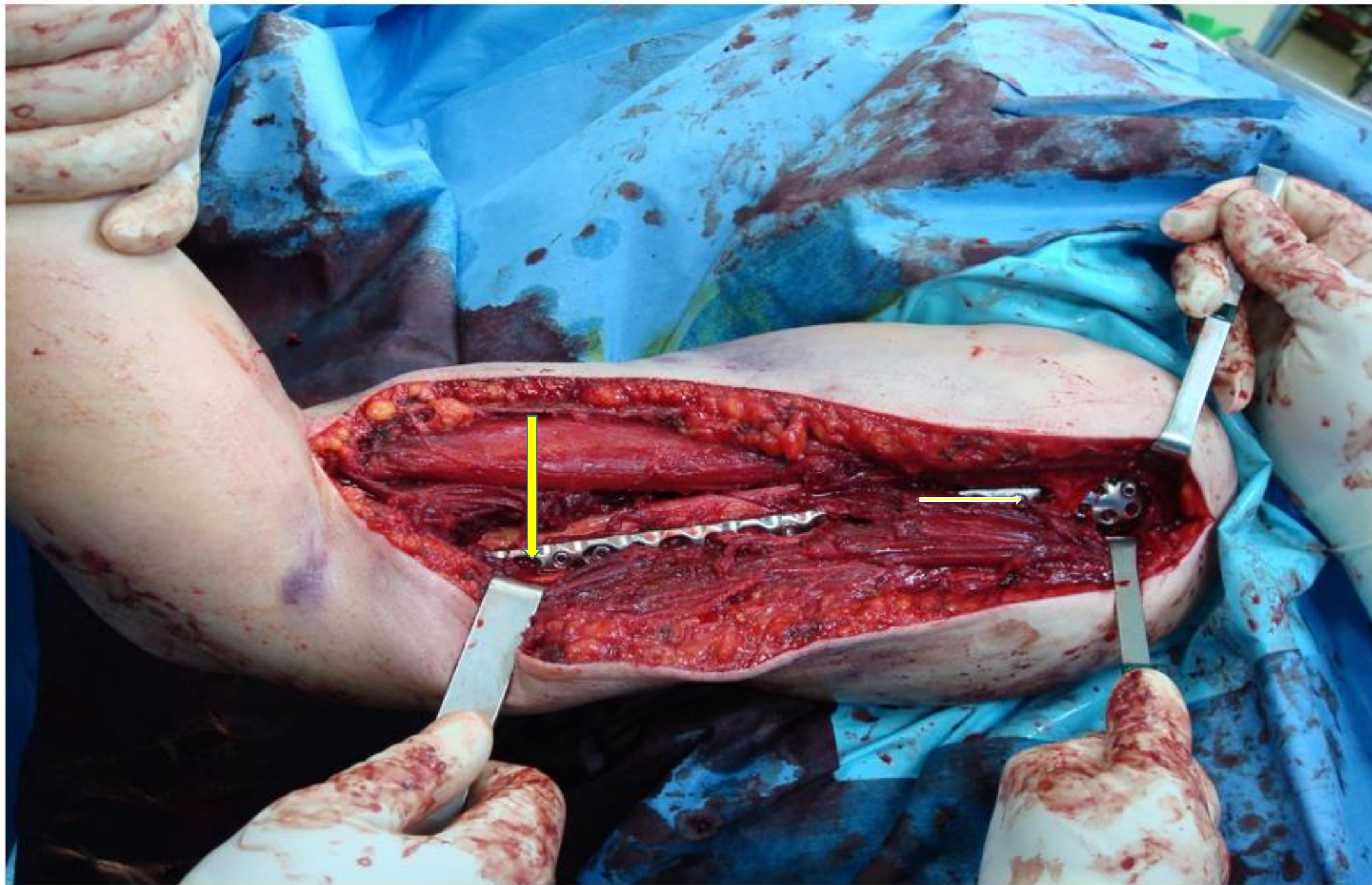

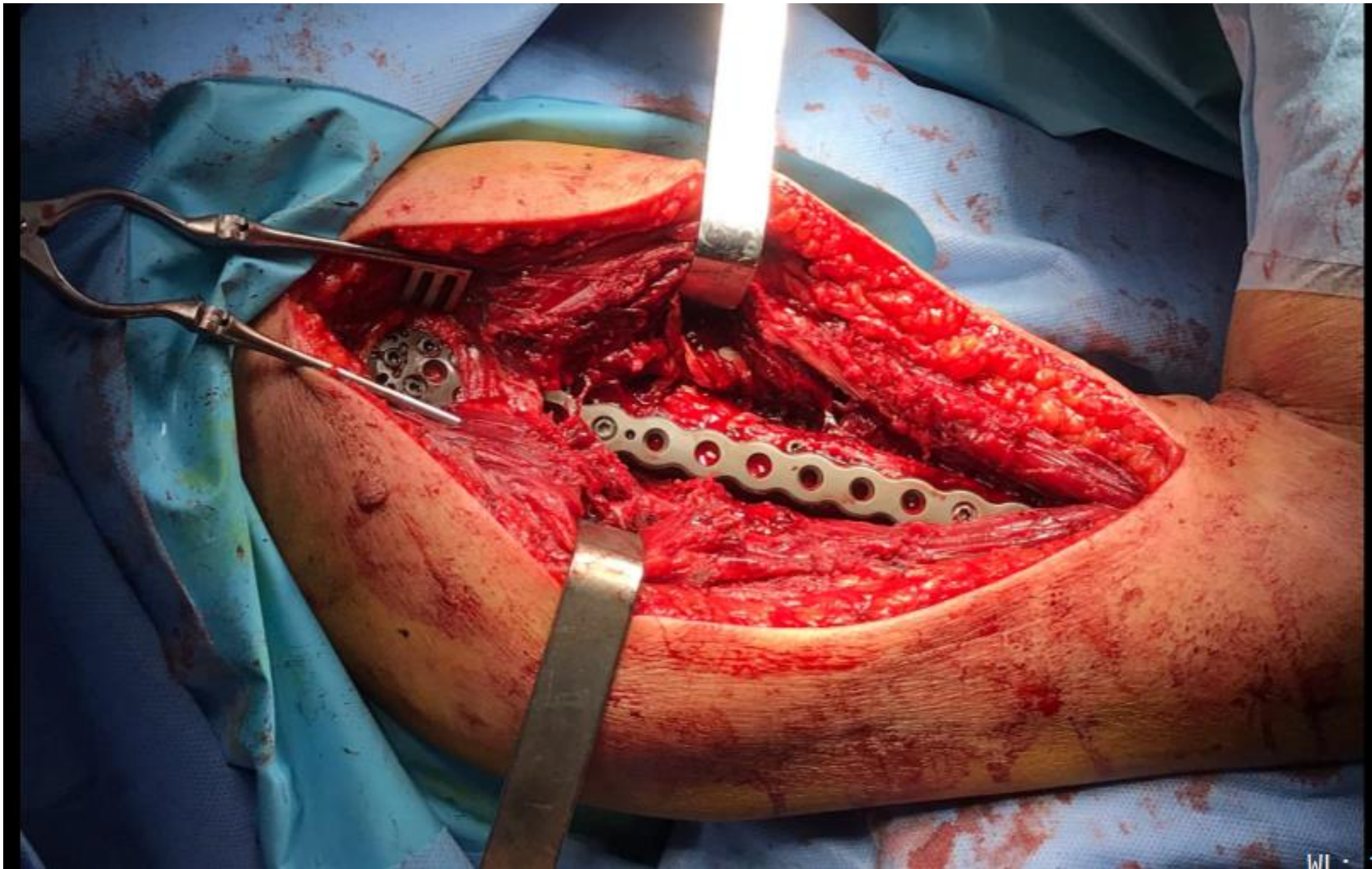

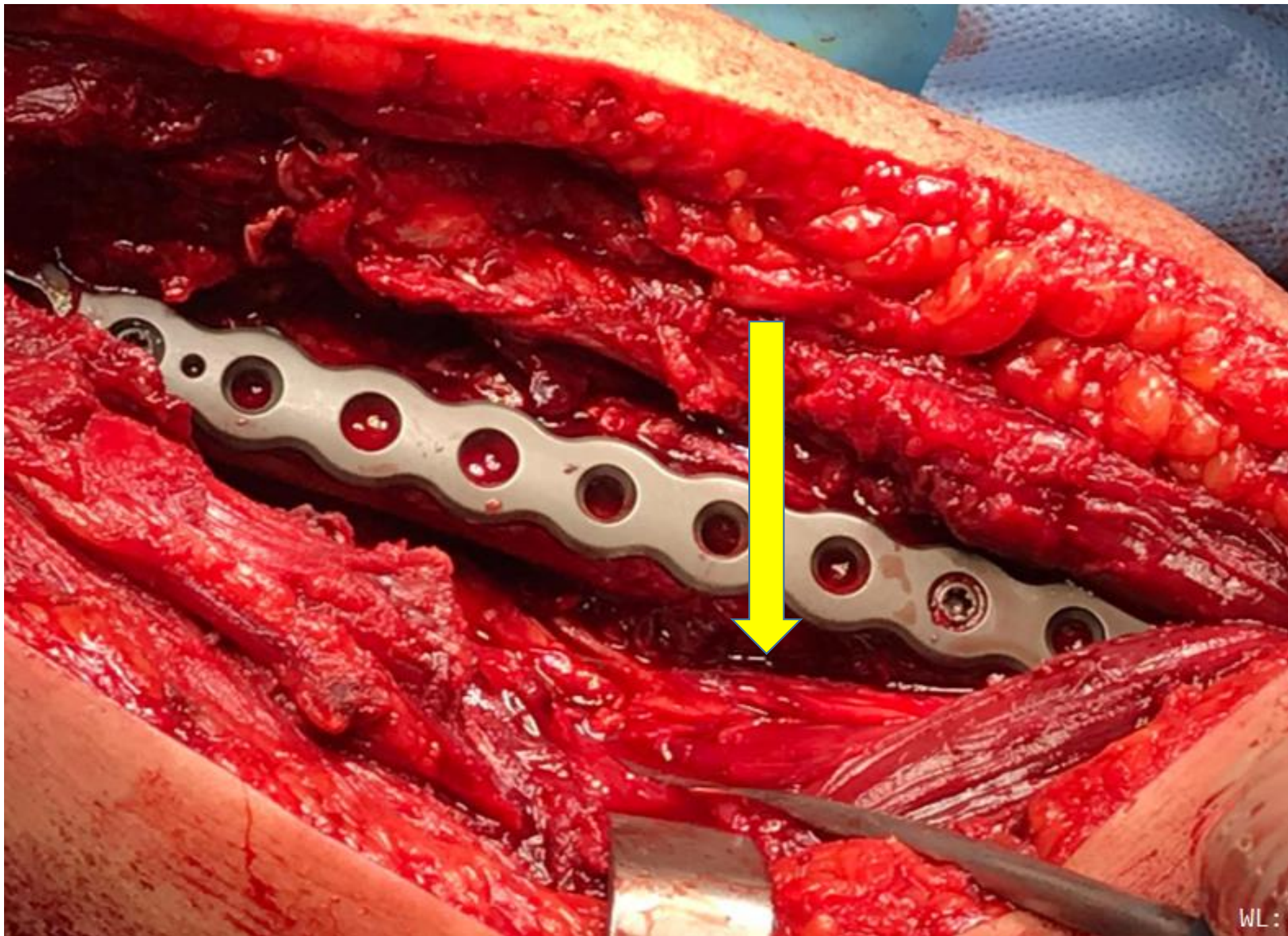

# OMERO DISTALE

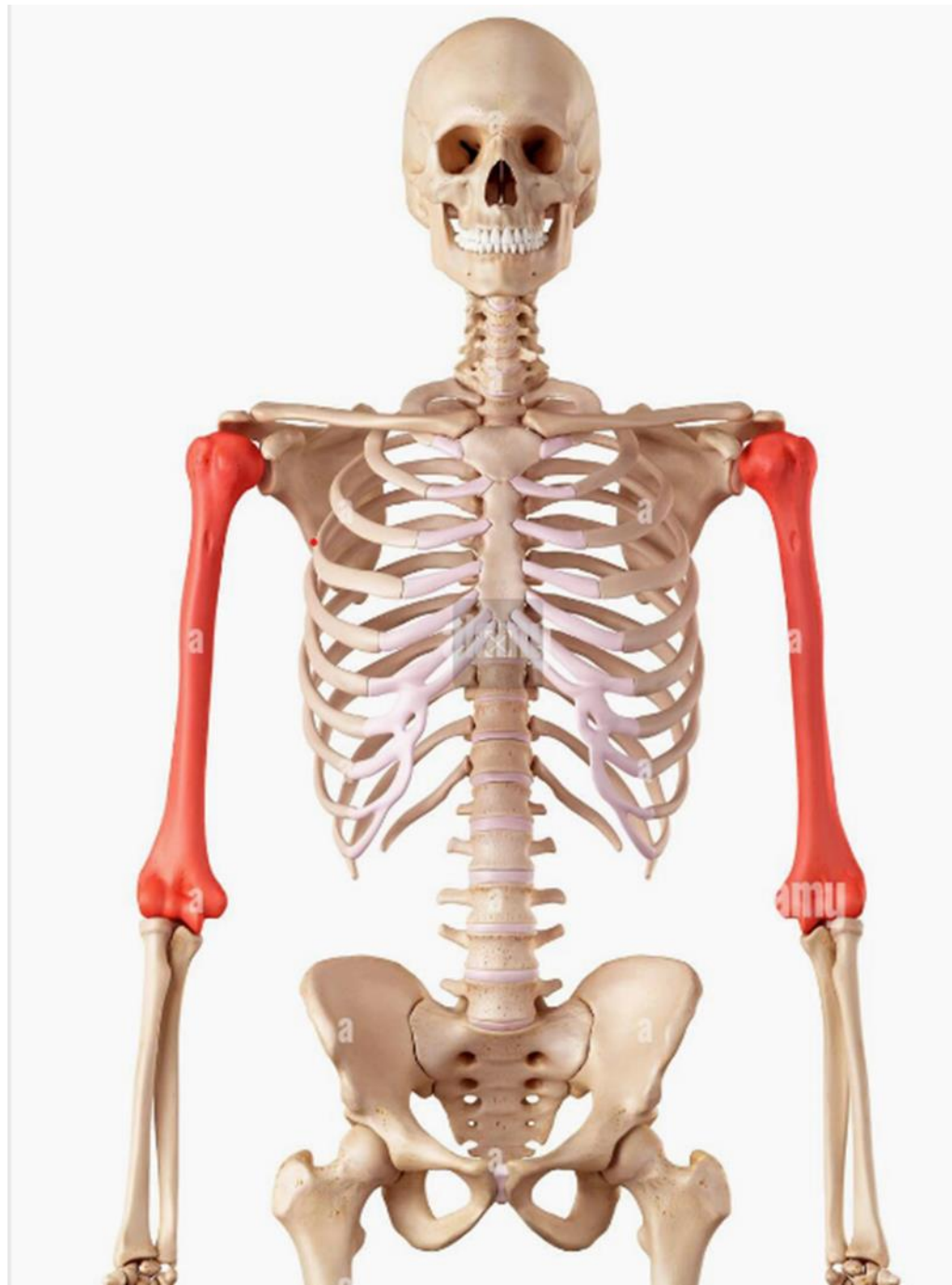



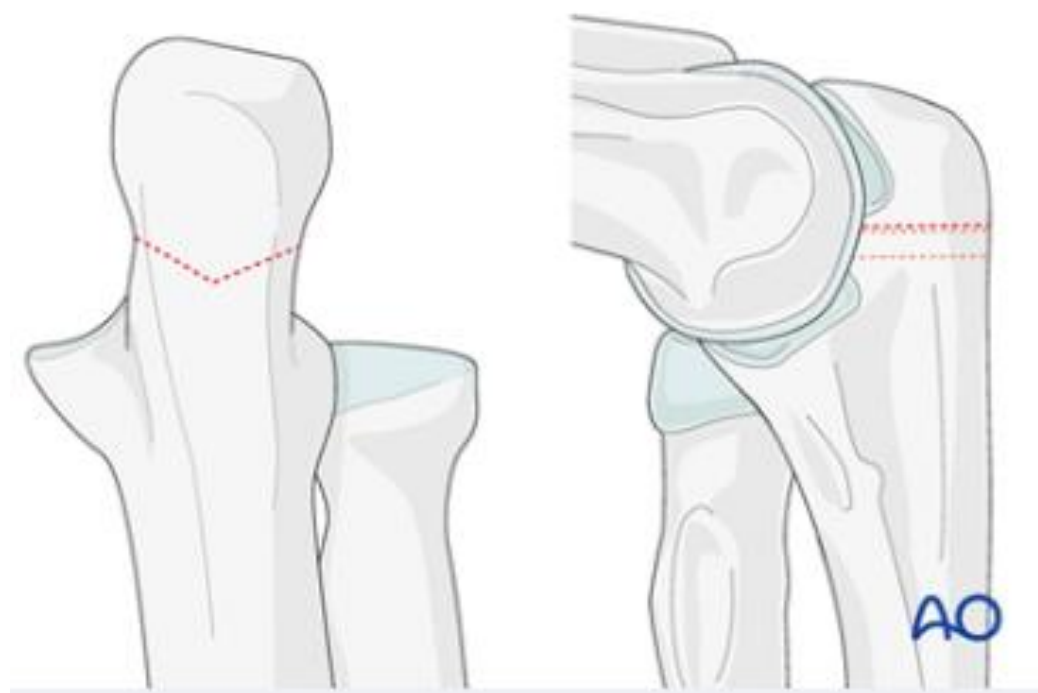
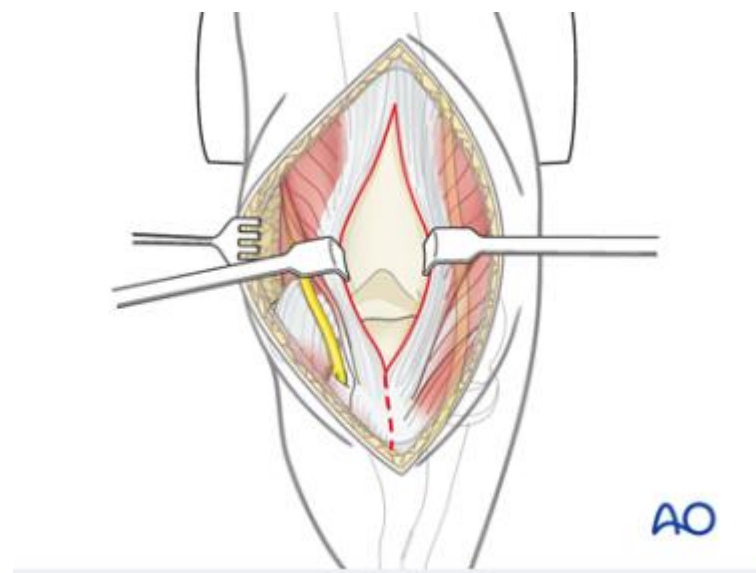
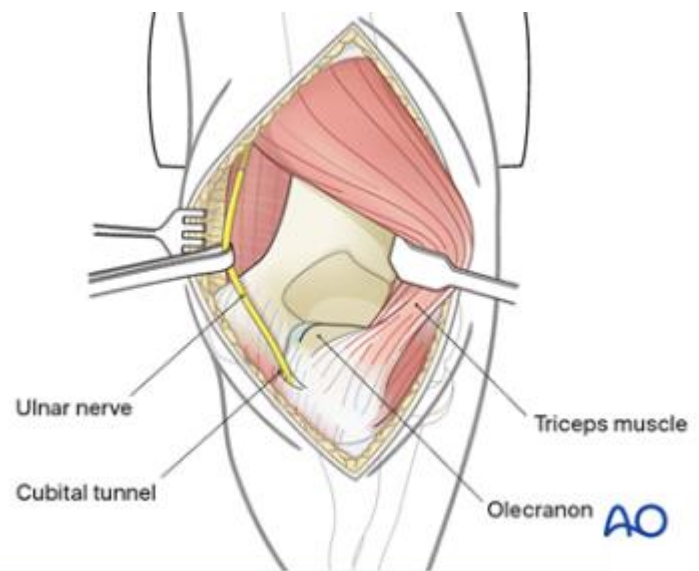

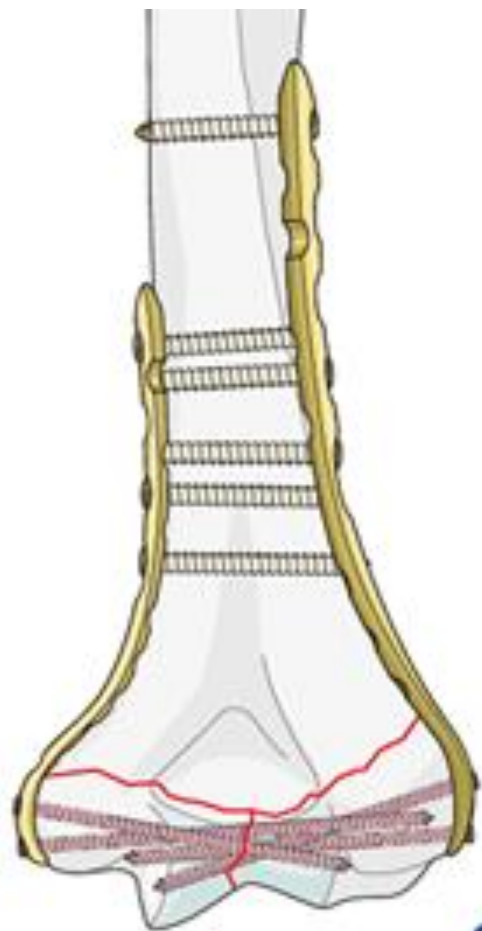
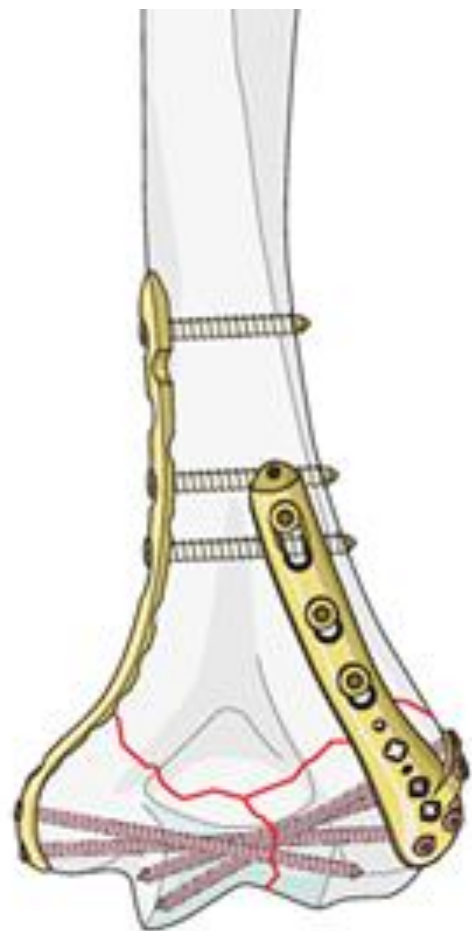

AO



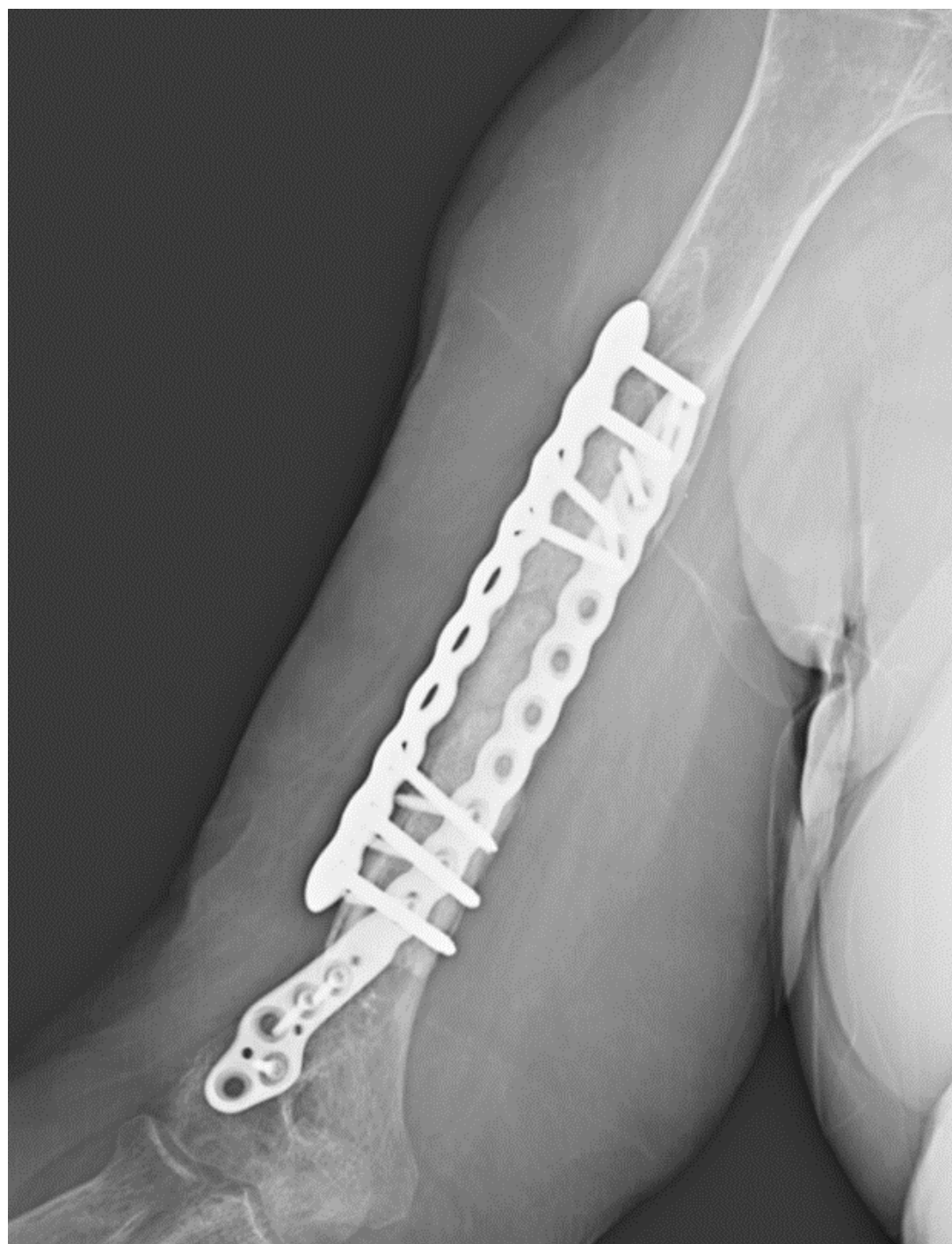

QUALI RISCHI

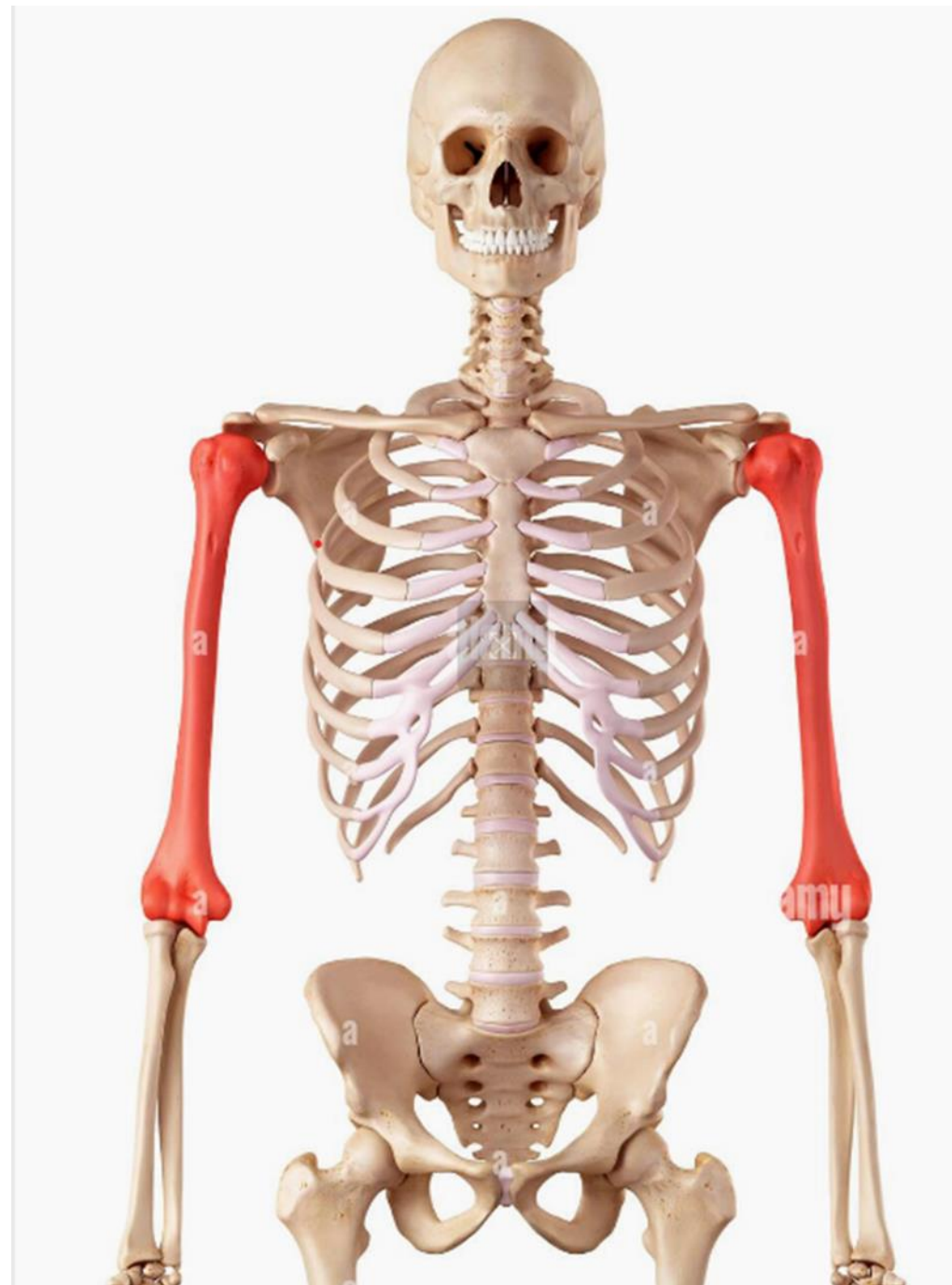

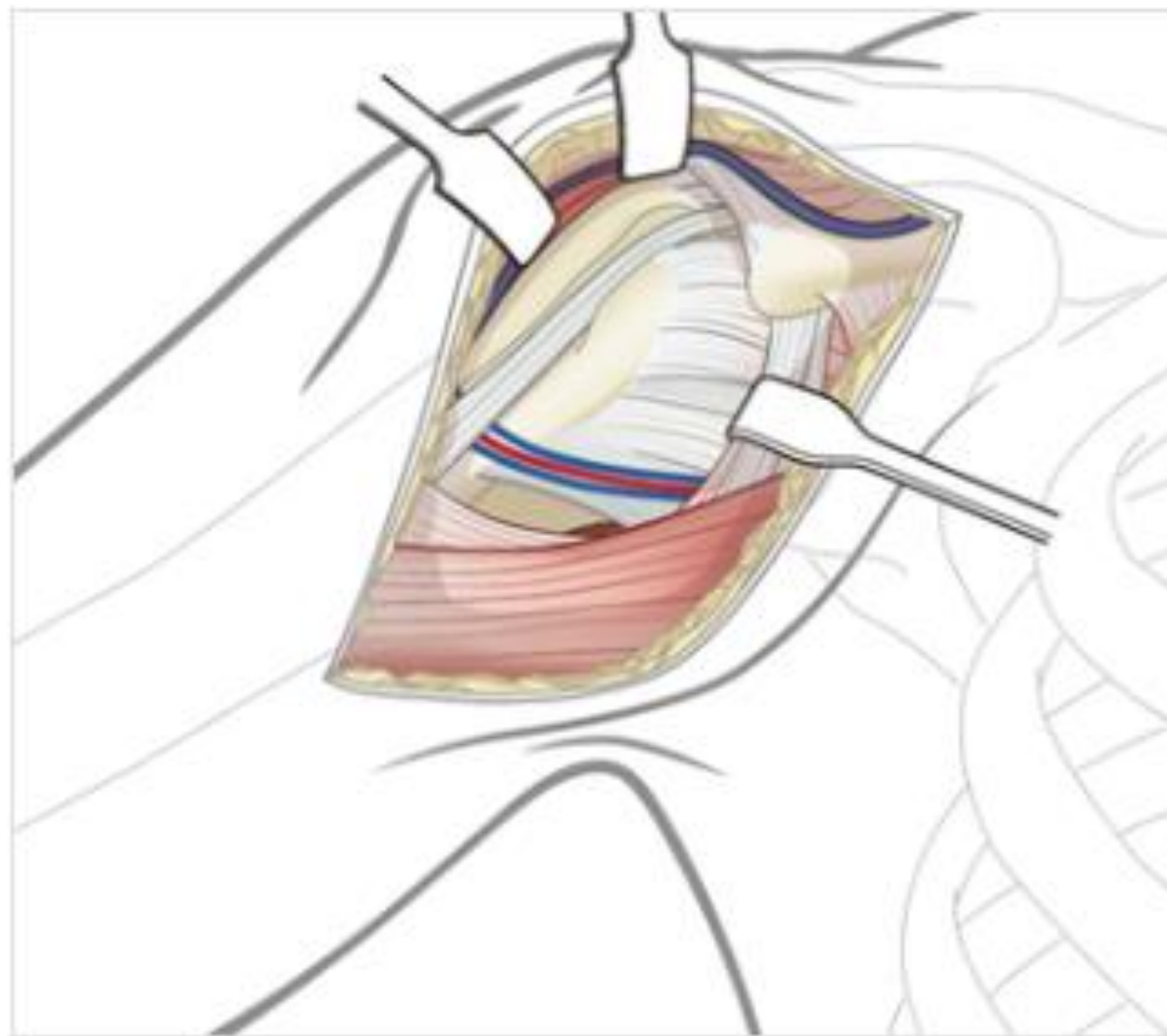
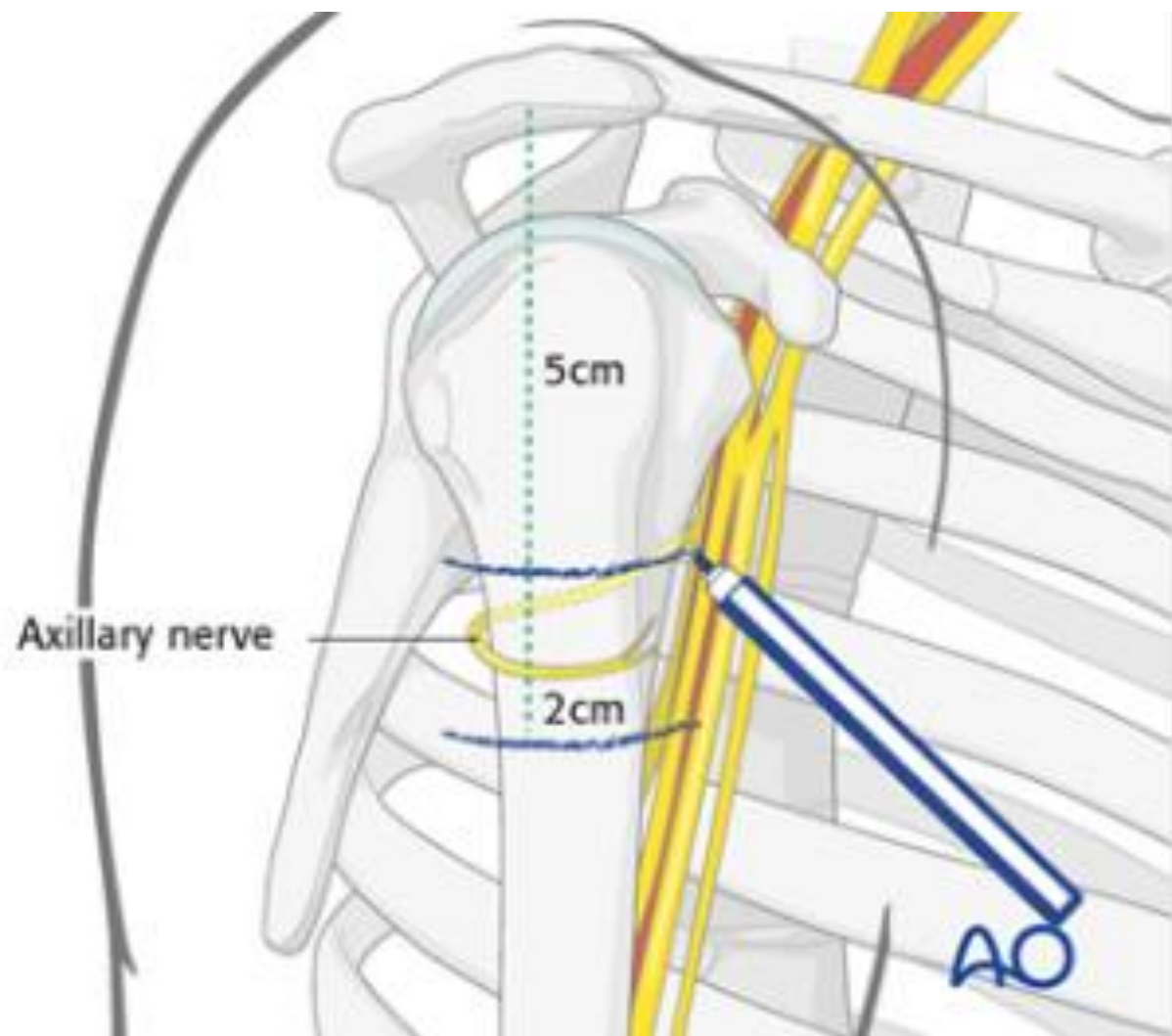

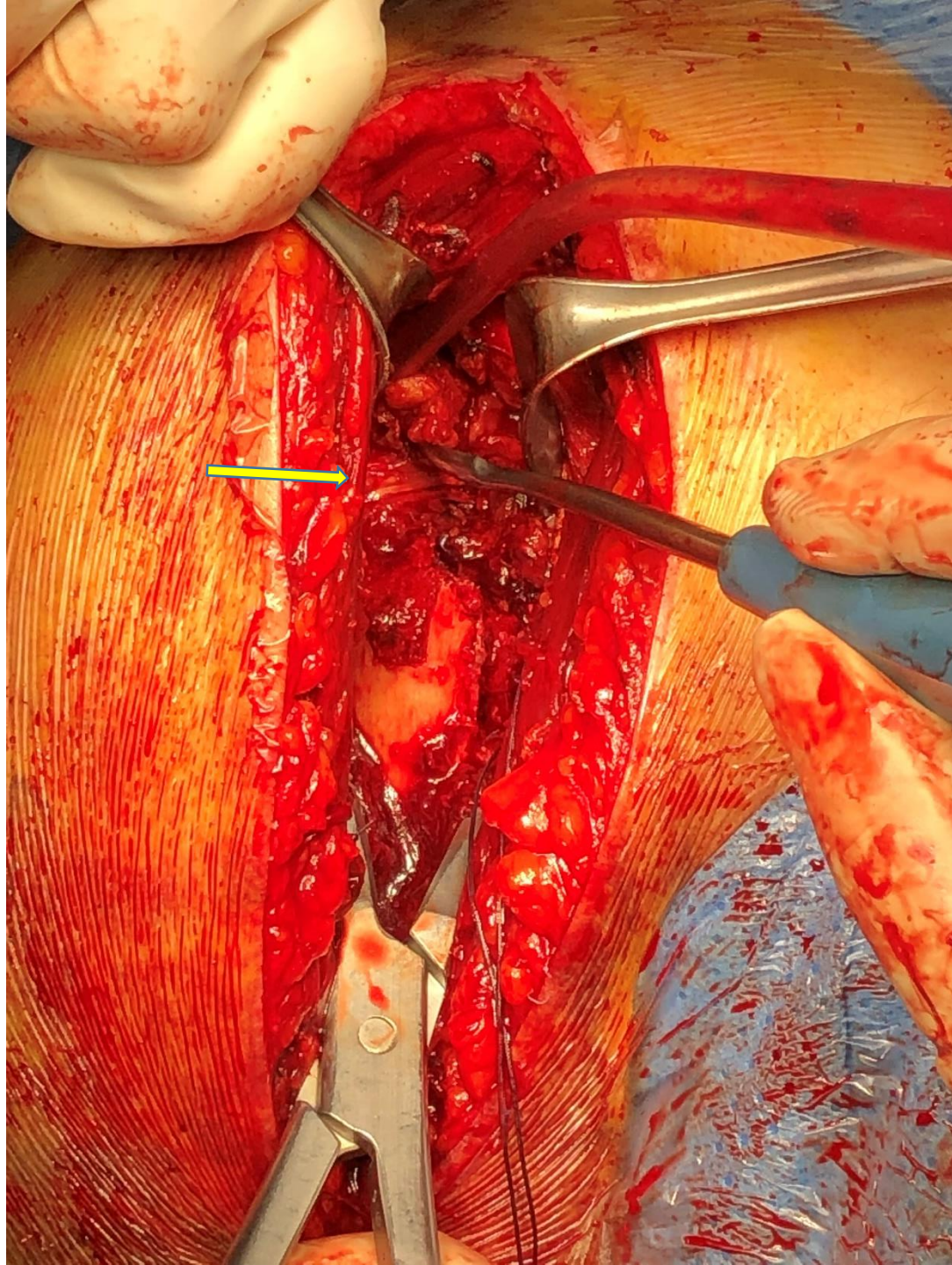

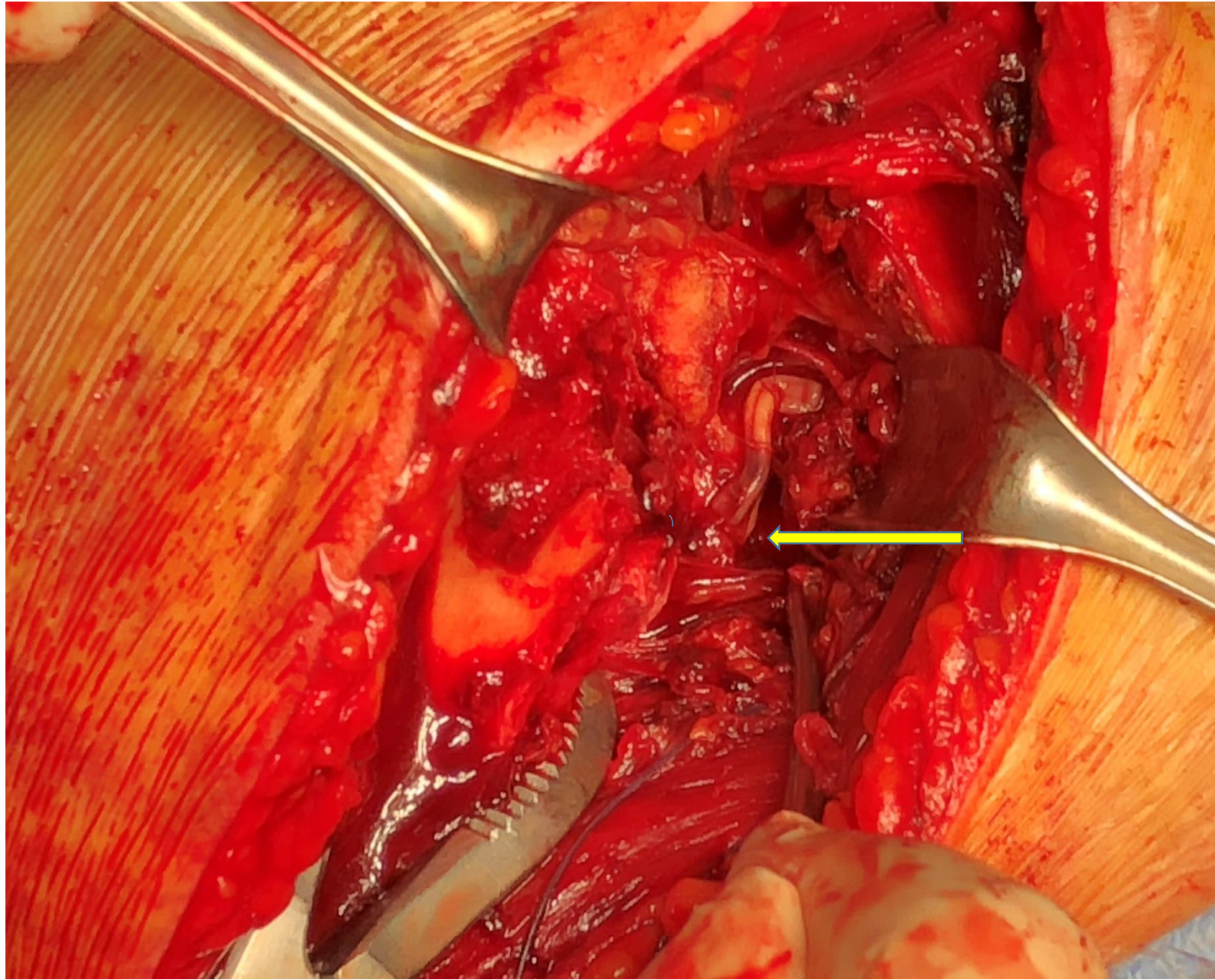

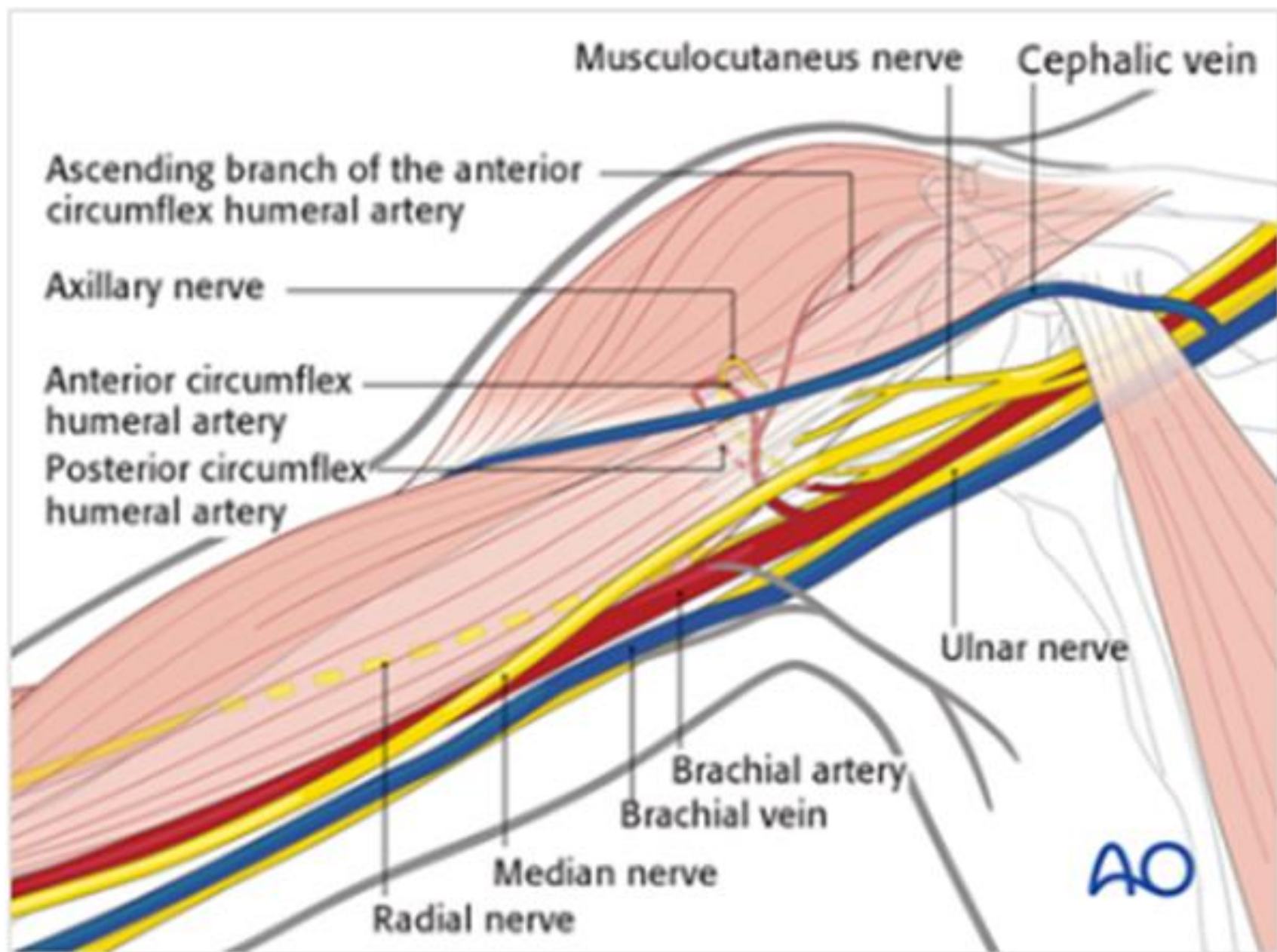



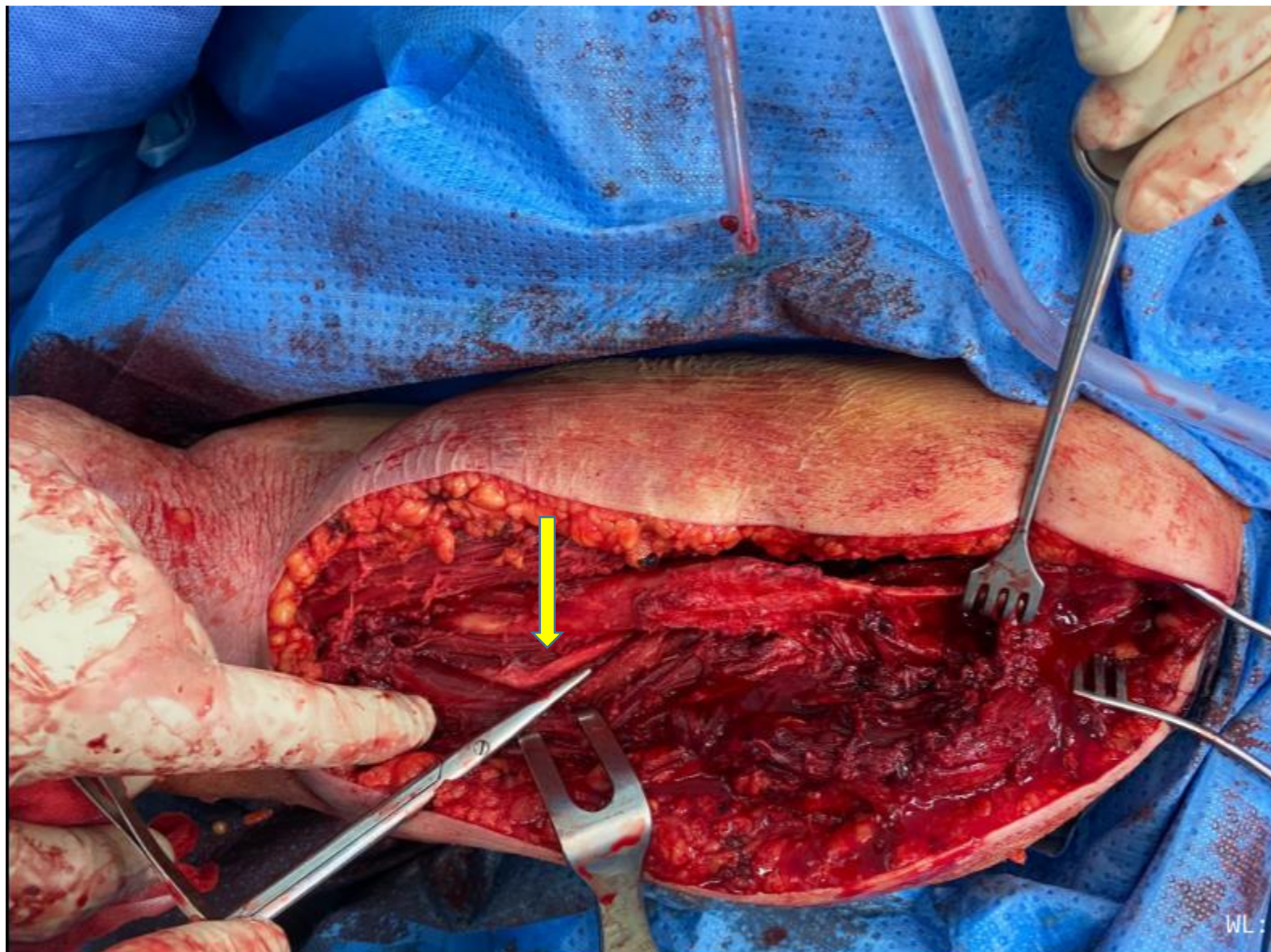

WL :



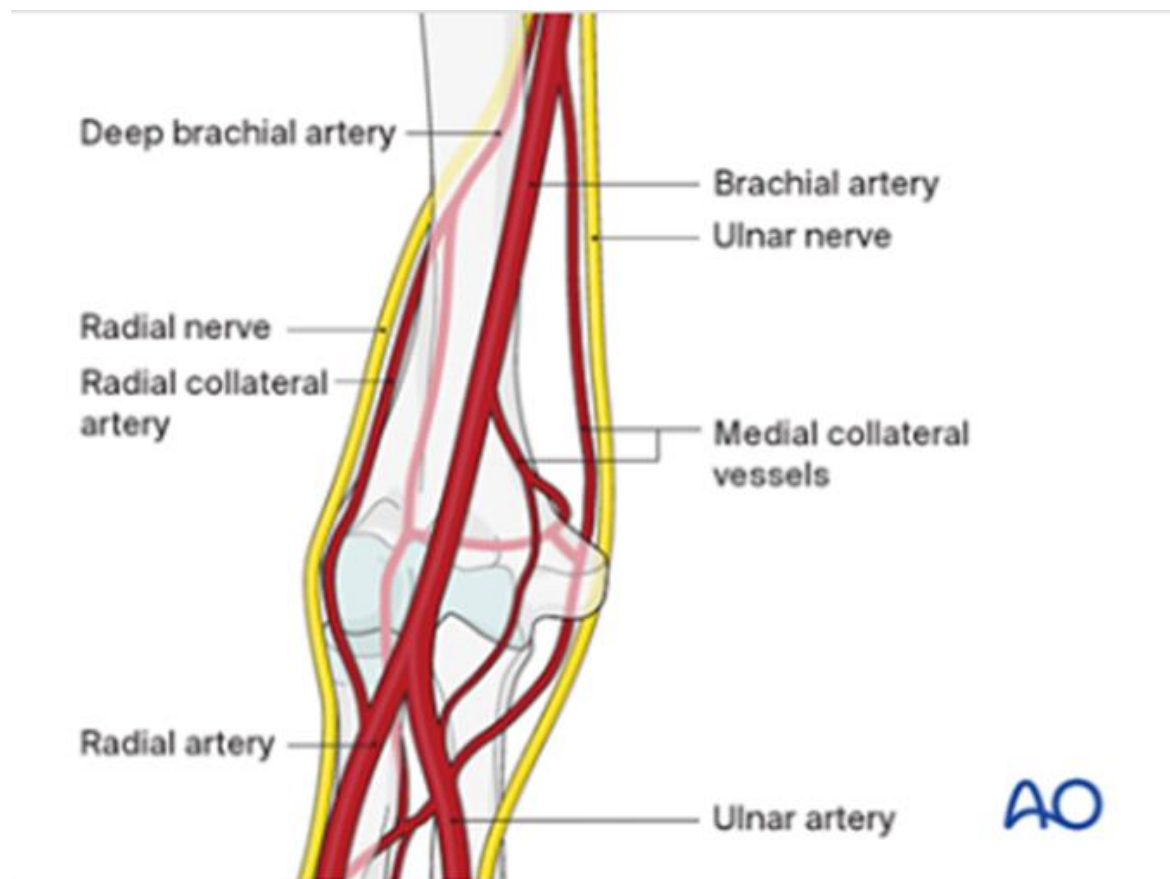
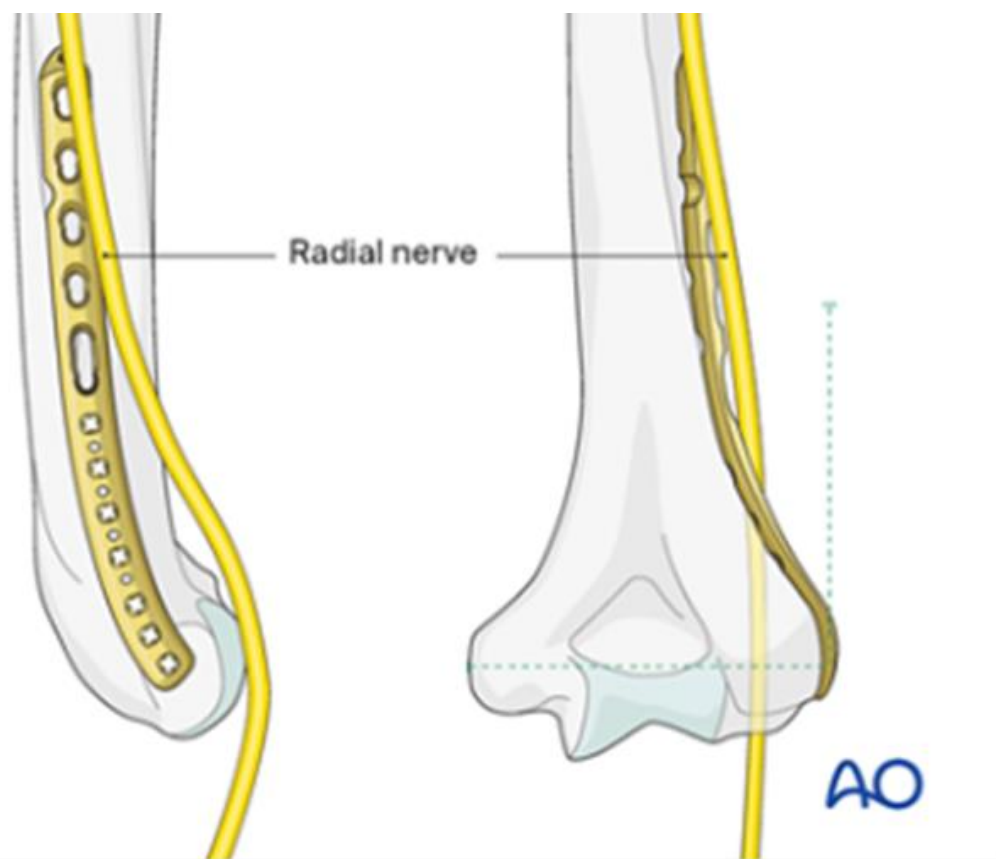

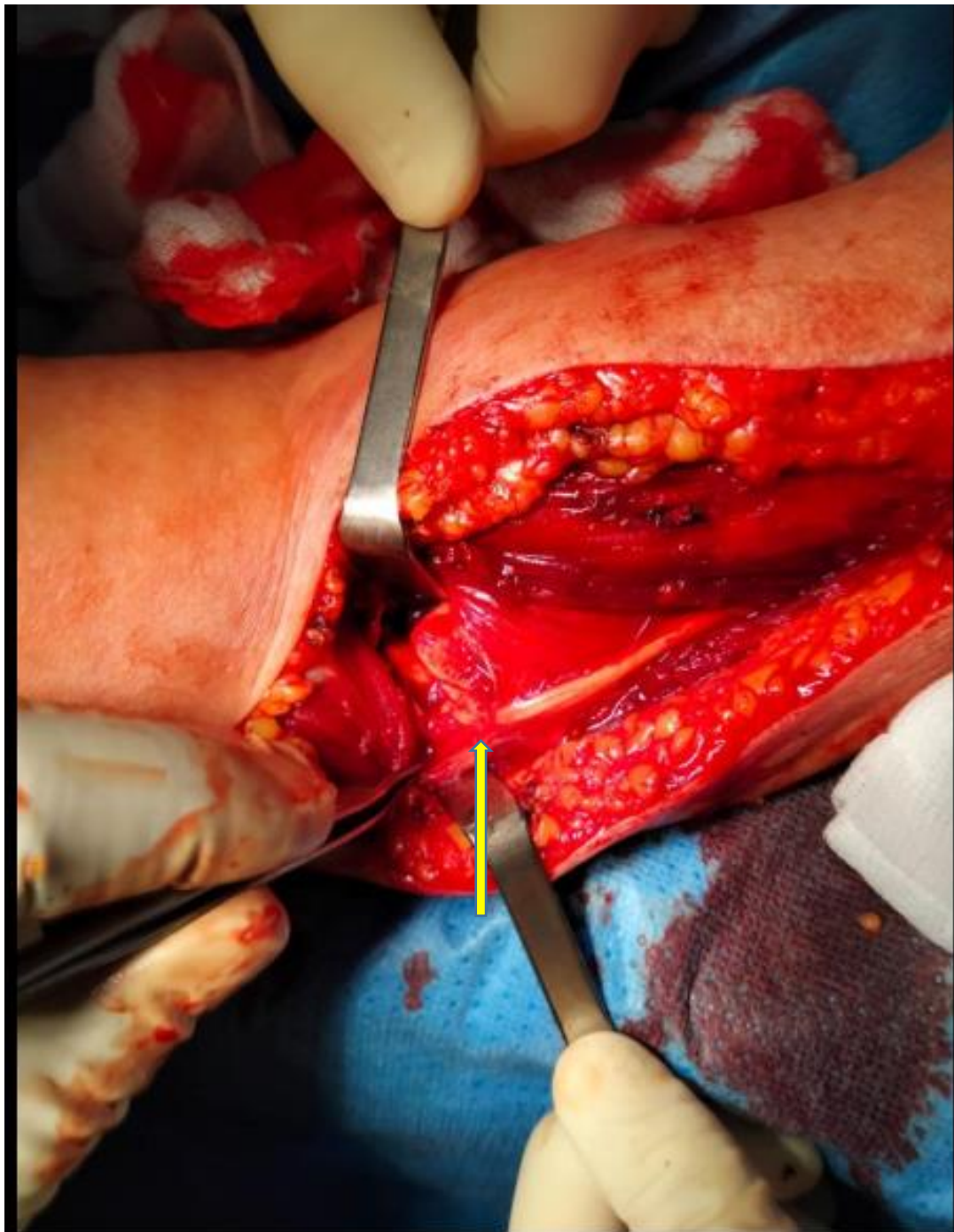



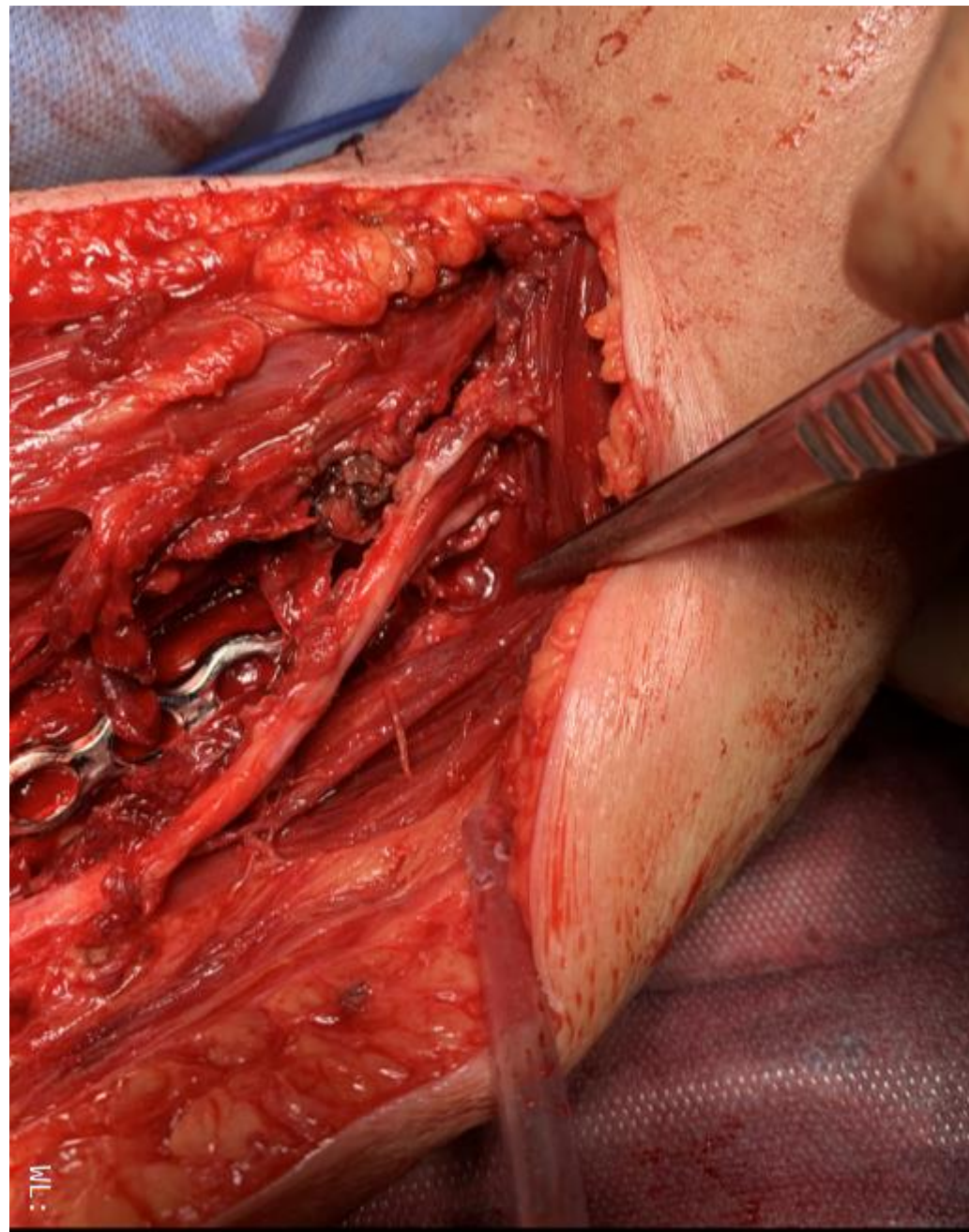
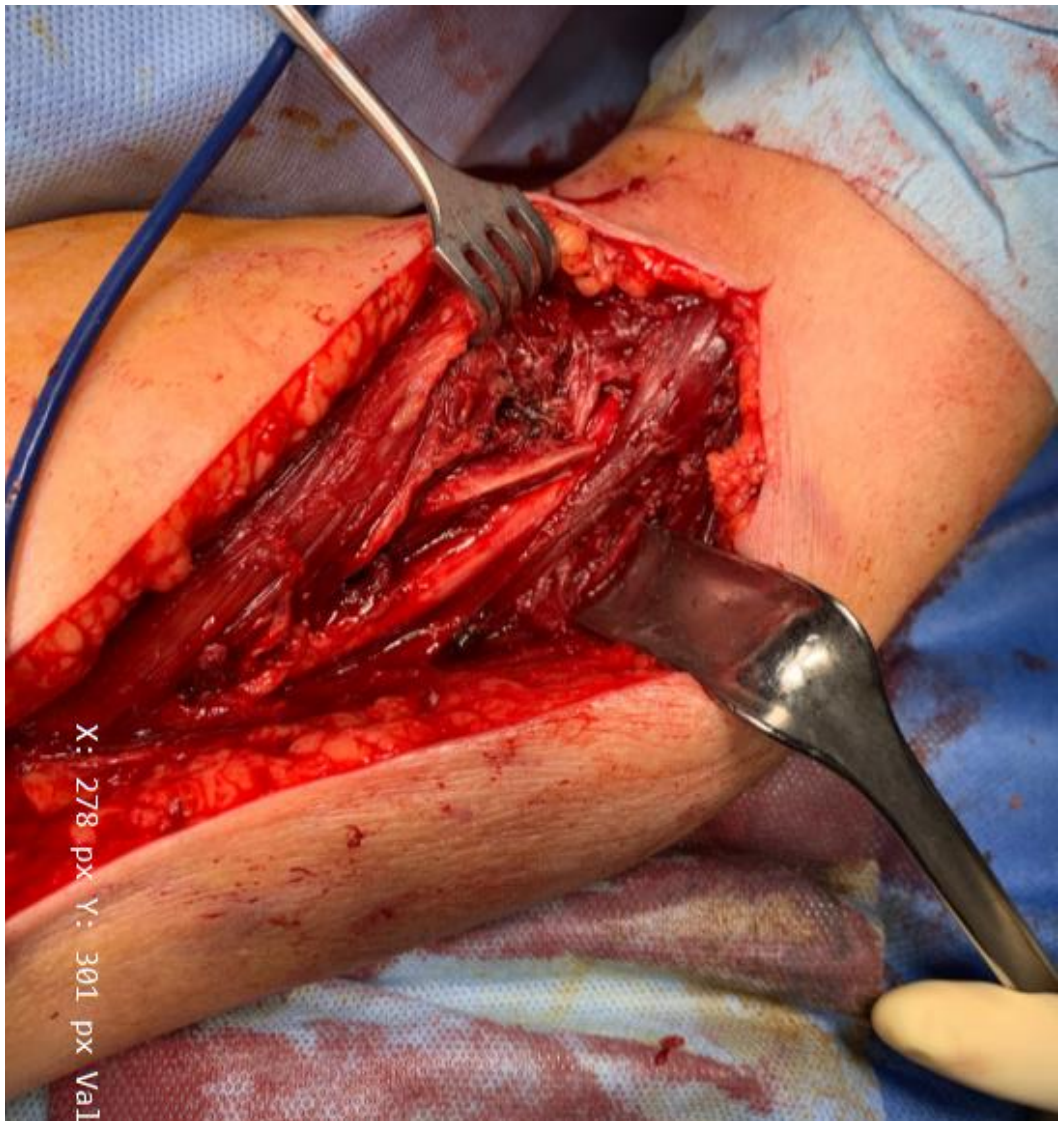

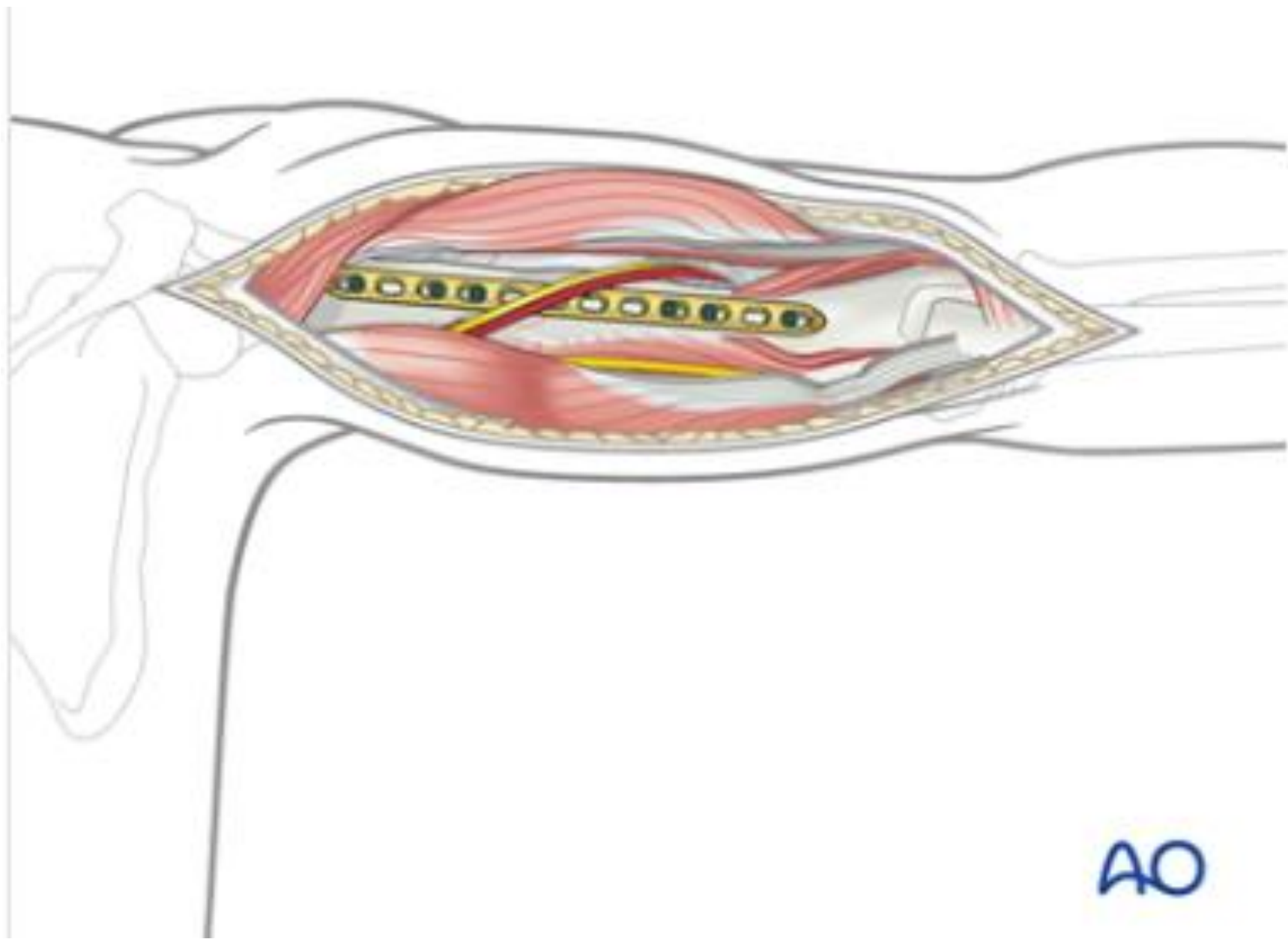

AO

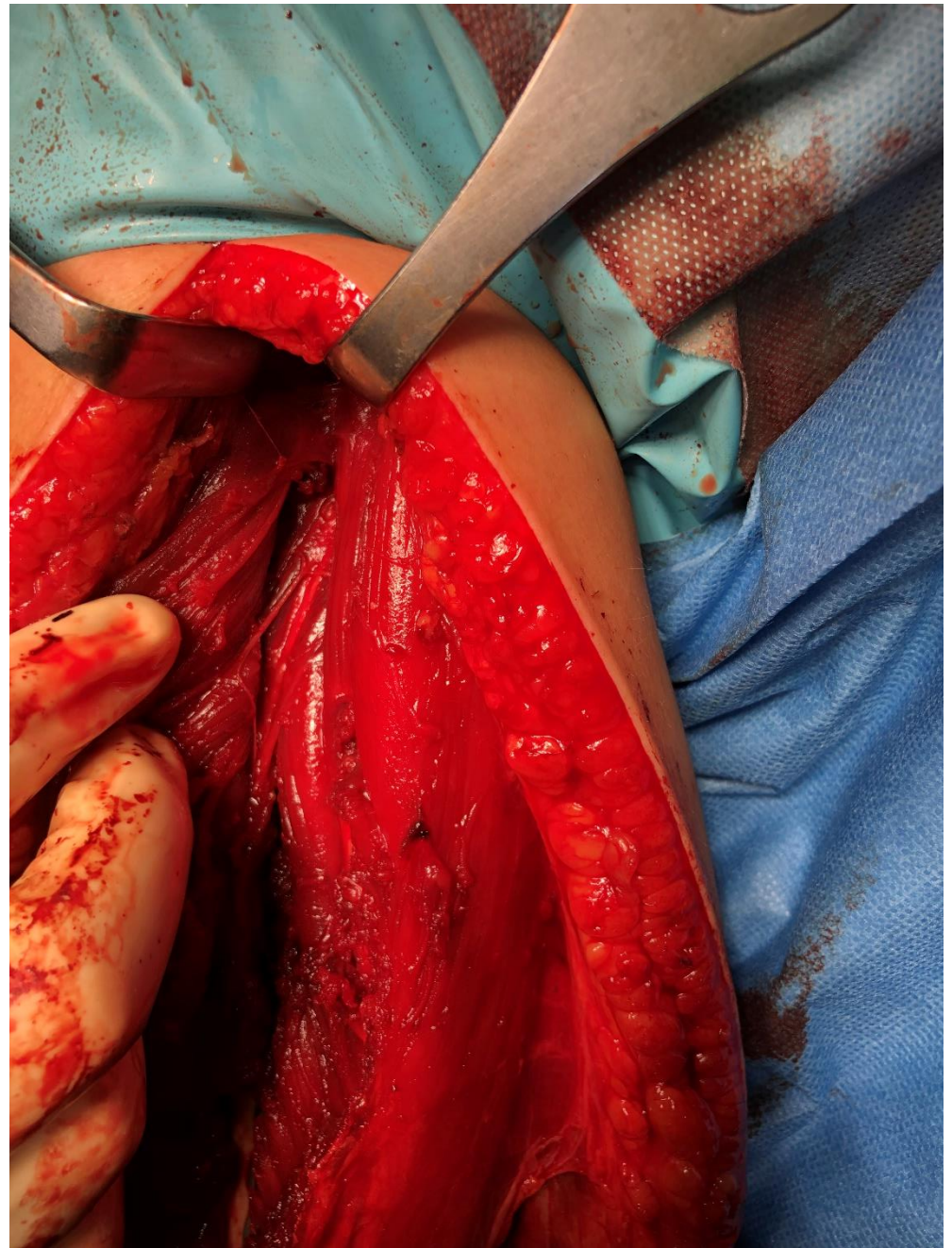
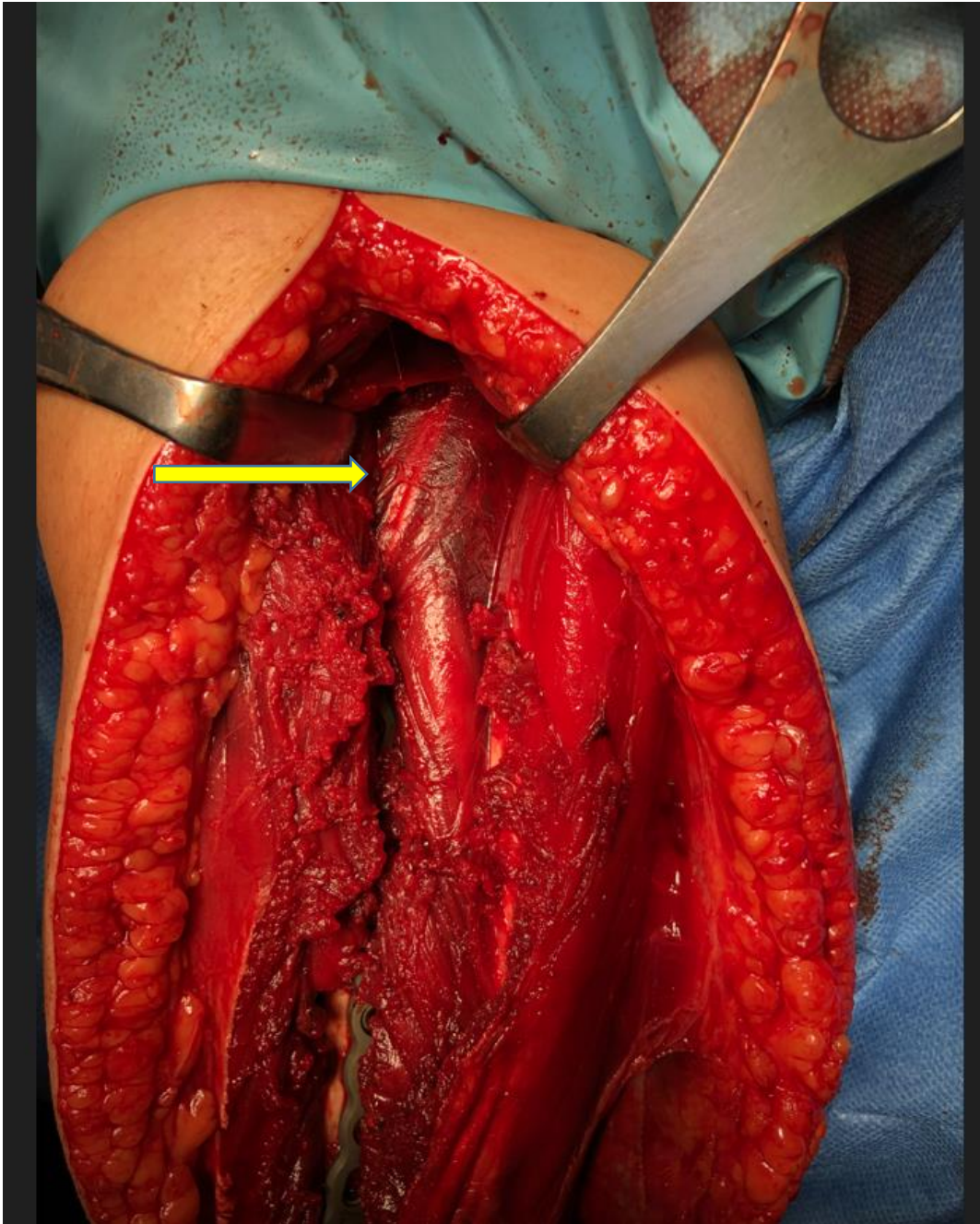





AO

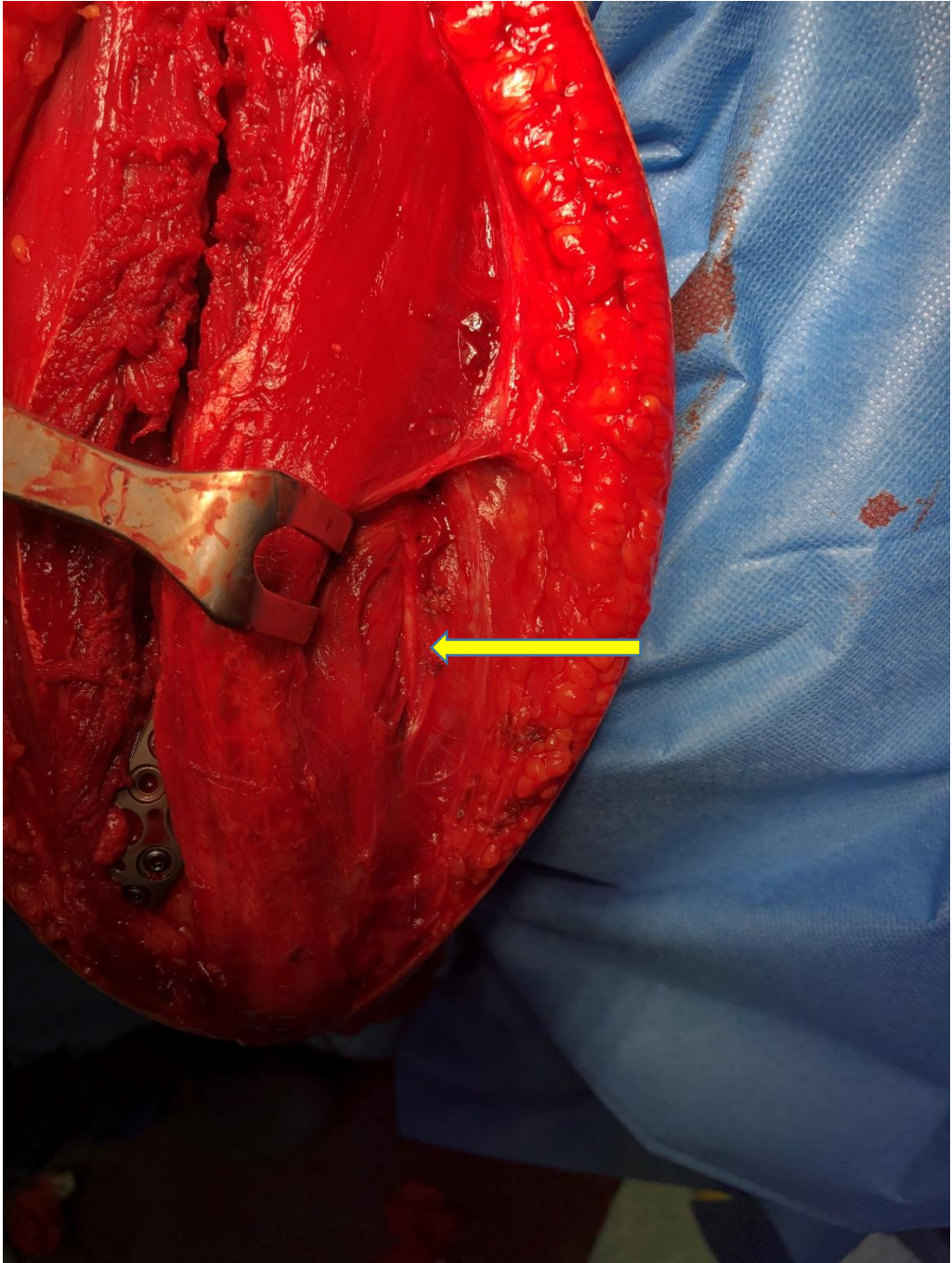

QUALE POSIZIONAMENTO

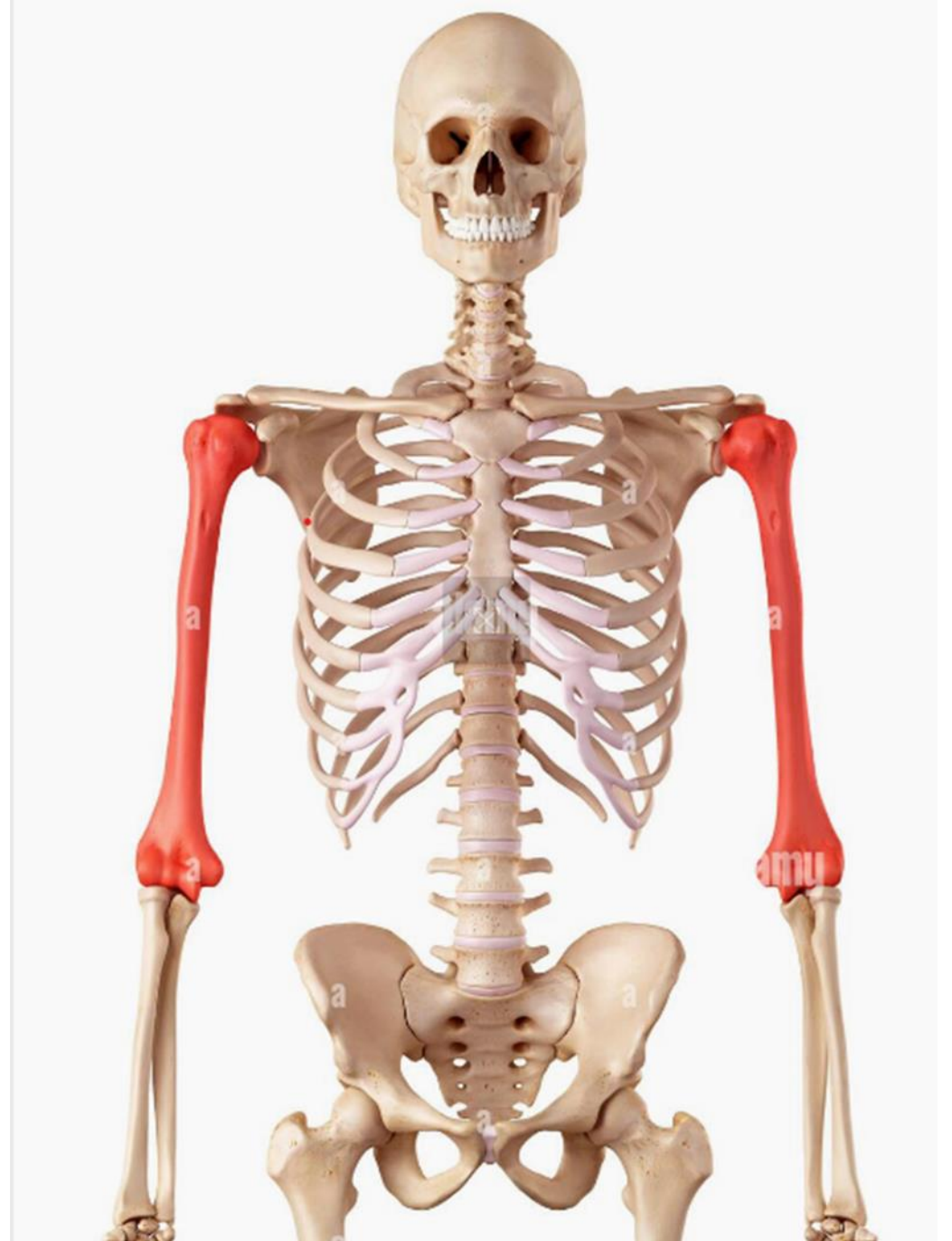

# OMERO PROSSIMALE

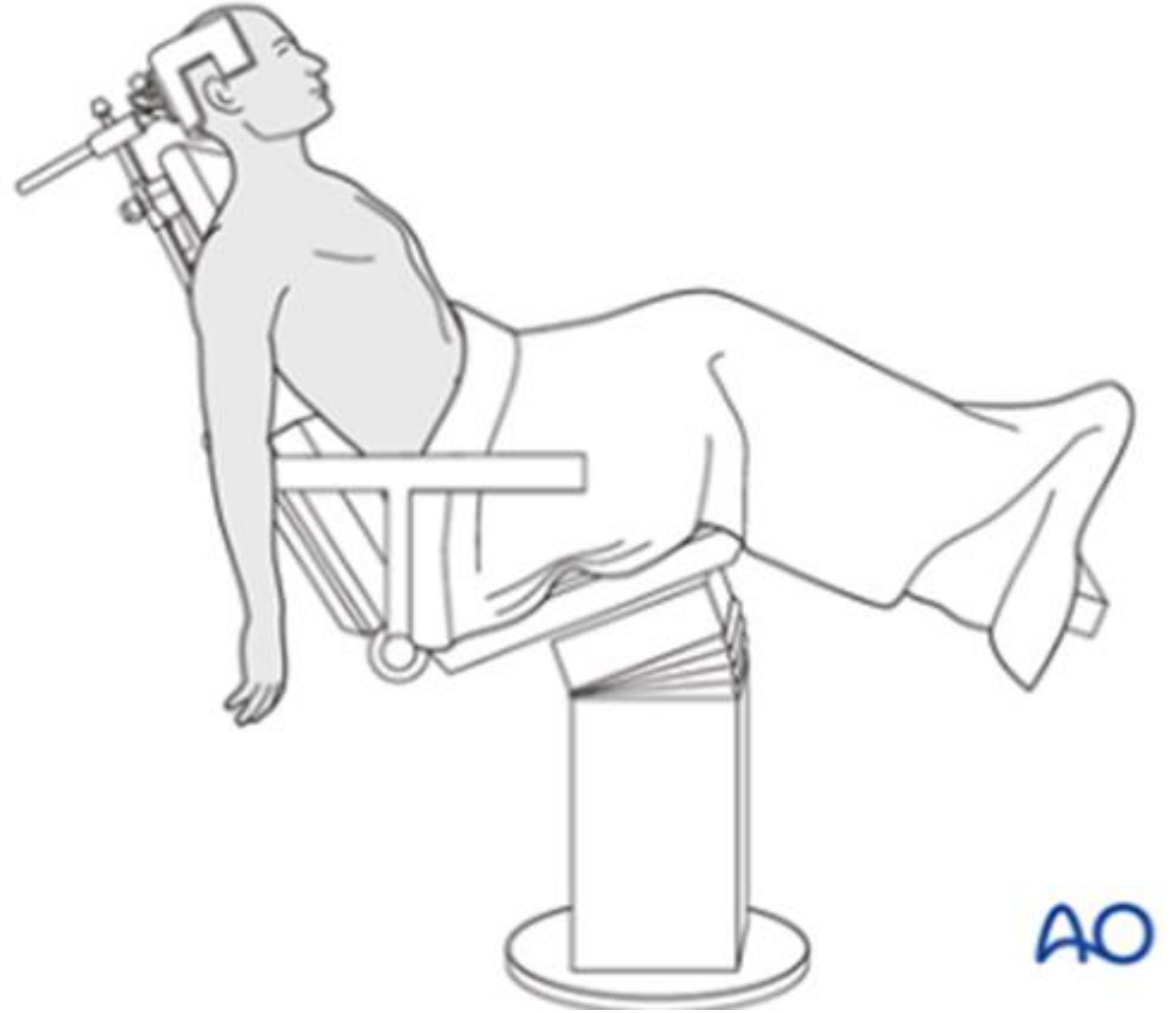
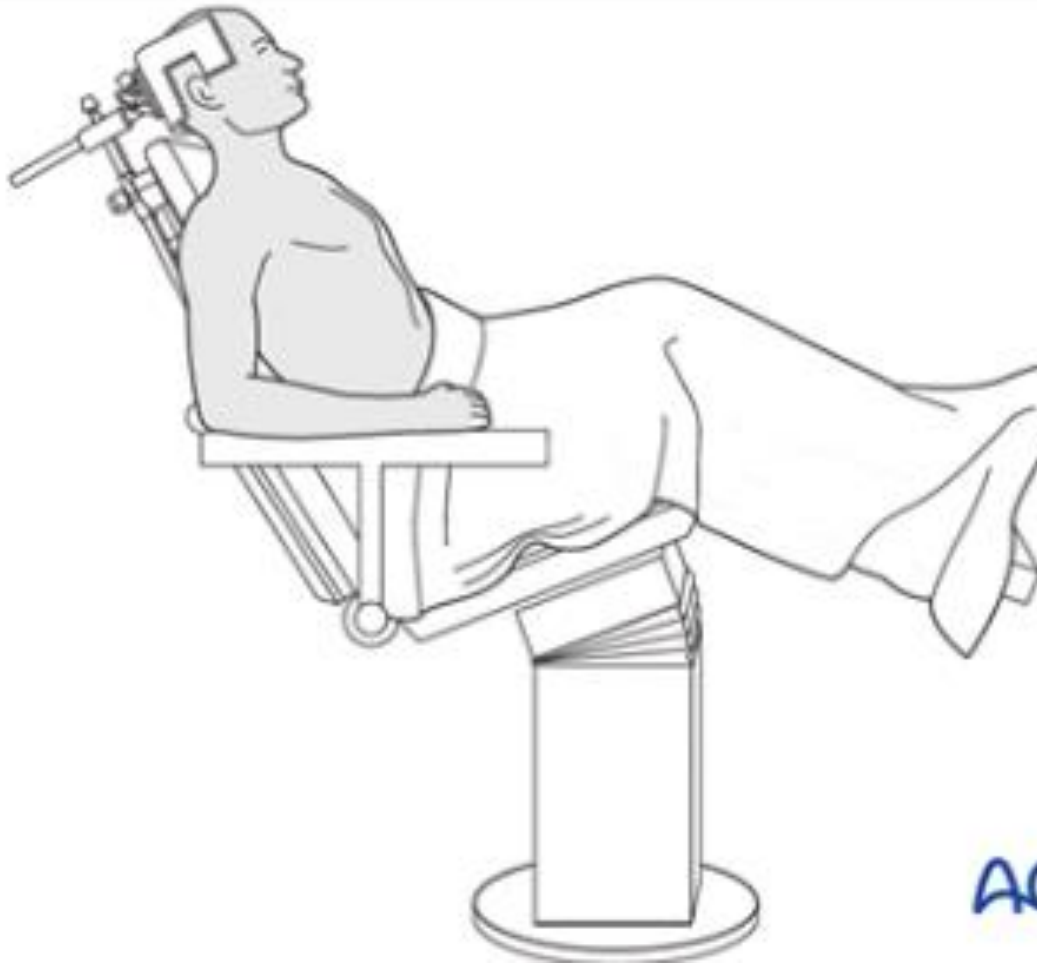



# OMERO DIAFISARIO



# OMERO DISTALE

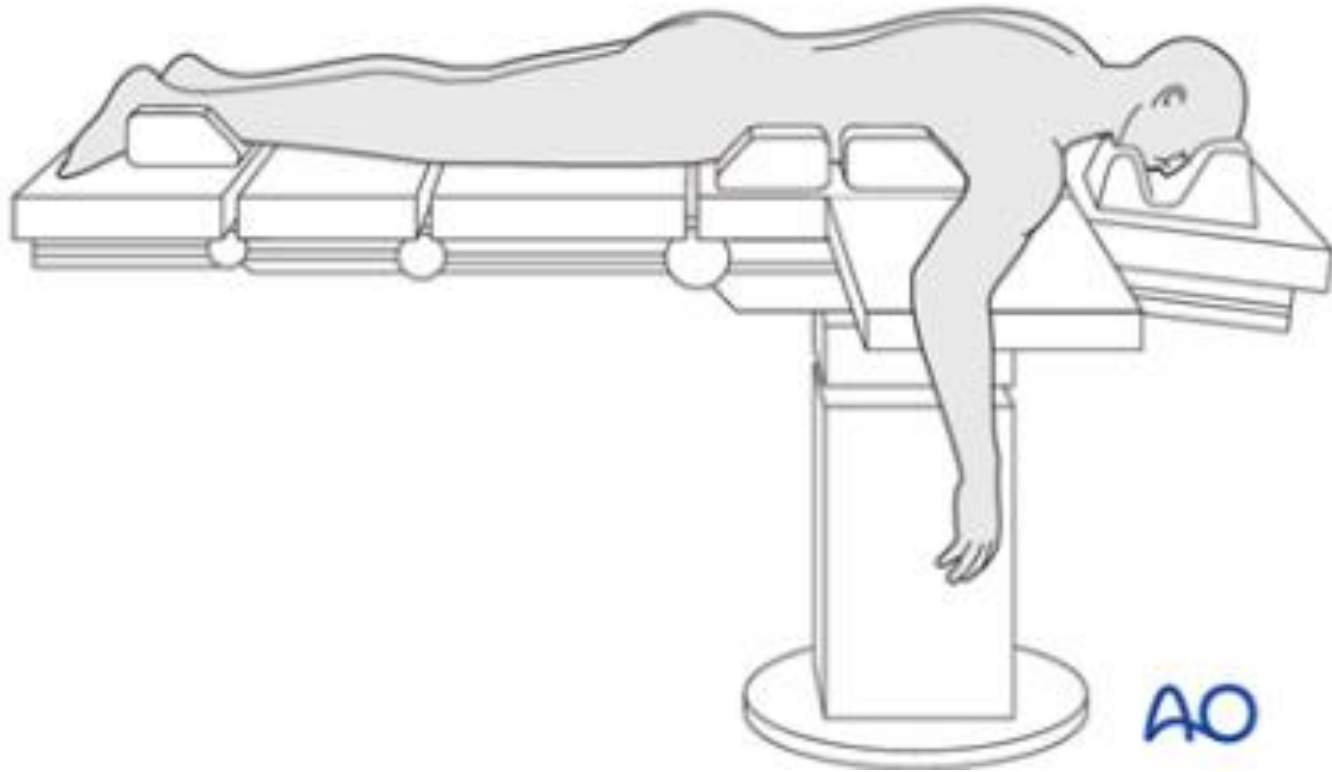

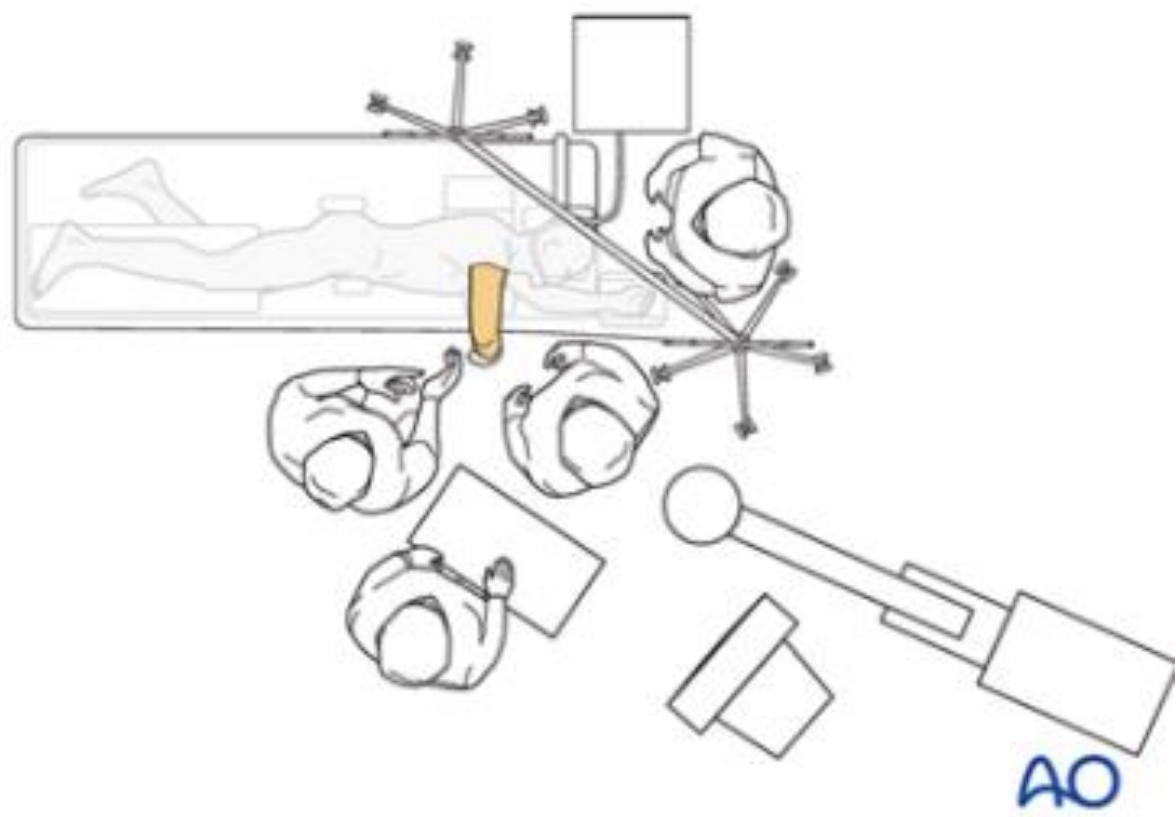
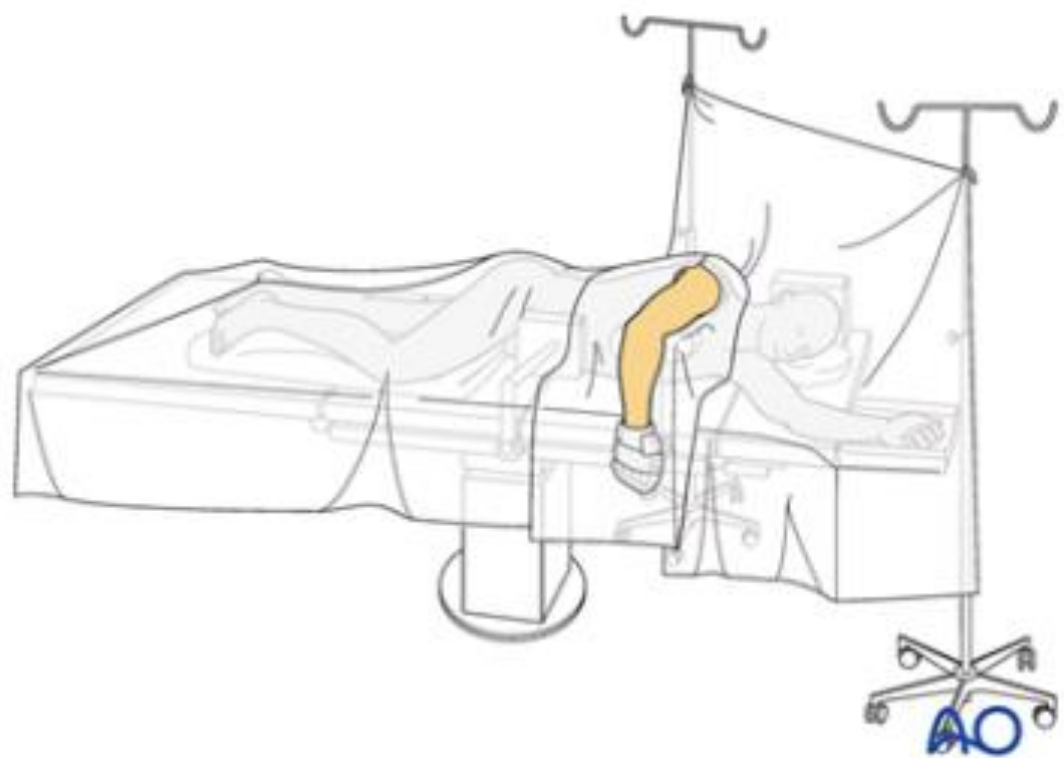



GRAZIE

